WEATHER
Fair tonight and Sunday; rising temperatures

THE MARION STAR

HOME EDITION

HII. No. 280. | MARION, OHIO, SATURDAY, OCTOBER 25, 1930 | SATURDAY AND SUNDAY EDITION | TWENTY PAGES | THREE CENTS.

BRAZIL GUNS KILL 20 ON GERMAN SHIP

Bulgarian King, Italian Princess Wed

Today

Talking 14,000 Miles
And Idleness Means
Poor Old Confucius
Sees Business Boom

By ARTHUR BRISBANE

…AY now talk to your …Australia price $45 for …

…phone company an…nouncing reductions in …rates generally, which … gross and net re…profits stimulating use …ing business by Americans closer to…

…talks from an office …k on the edge of the …in with absolute ease … whereas it is neces…alk into the next room … assistant transcrib…the phonograph. …with Australia, longest … 14,000 miles, is …the air with the co…British and Aus…ices, which seem to … run a telephone

* * *

…EALIZE what the earn…kmen amount to in in…siness and prosperity … consider efforts to re…ployment …undoubtedly four mil…ille, and many more …lions, allowing for each … only $4 a day, three …s a year, would amount …000 a year …he "dole" basis of $5 … annual bill would come … and forty million dol…

… out 'best financial …want to avoid the dole, …ould have to be added to …

* * *

…YOU SHOULD open the grave …onfucius and find the vener…gentleman turning rapidly in …grave you would know that …this dispatch from Shang…

…Chiang Kai-Shek, president of …has turned Christian and …baptized a member of the …Methodist church by the Rev. Z. …Kung …is surely a blow to Russia's …s of using China in her busi… Methodists are not Bolshe…

…has welcomed and followed …religions from the lofty …sophical teachings of Con…st the vilest forms of super…

…the president's conver…is a gradually Christian… or simply an oriental …to the success of the West. …portant and interesting

* * *

…ALVIN COOLIDGE says a po…campaign is a helpful pro… a self-governing people, be… will develop the weak …of the government and eco…structure."

…as been developing some in…weak points in the big… New York, including the …that some magistrates and …pay seats on the bench and …need to get back their money by …ing racketeers, murderers …bootleggers.

…teresting economic fact is …aled that some of the courts …used to blackmail miserable …en arresting them on trumped…charges and extorting money un…threat of exposure.

* * *

…CHARLES M. SCHWAB says a …"boom" is approaching. …ordinary boom, such as we …year ago, would satisfy the …man Many predictions of … prosperity have turned

Continued on Page Seven

Temperatures

Observer Raffensperger's Report

…yesterday	49
…yesterday	26
One Year Ago Today	
	57
	33

…ated Press daily tem…

	8 a m Today	Max Yes
	38 clear	56
	38 rain	52
	30 cloudy	44
	36 part cloudy	46
	30 part cloudy	52
	34 cloudy	44
	32 part cloudy	50
	40 clear	66
	32 clear	48
	52 clear	70
	44 clear	64
	60 cloudy	[illegible]
	68 cloudy	82
	52 clear	66
	40 cloudy	[illegible]
	30 clear	44
	48 cloudy	[illegible]
	40 clear	[illegible]
	54 clear	64
	60 clear	[illegible]
	38 clear	52
Yesterday's High		
		88
		92
		88
Today's Low		
		2
		12
		20

18TH DISTRICT IS M'CULLOCH STRONGHOLD

Five Counties in Southeastern Ohio Well Organized for Senator.

BACKED BY DRY FORCES

Industrial Centers Also Lined Up for Legislator's Re-election.

BY JOSEPH K. VODREY
Staff Correspondent for The Star

STEUBENVILLE Oct 25 — Southeastern Ohio—the wire stretch of five counties in the 18th congressional district is one of the real McCulloch strongholds in the state From the rural sections which rally to McCulloch because of his dryness to the industrial Ohio riverfront which backs him for his tariff stand, there is a unanimity of support for the return of Ohio's junior senator to Washington

Probably no part of the state is more thoroughly and more consistently Republican than that embraced within Jefferson Columbiana, Belmont Harrison and Carroll counties This district has elected Frank Murphy of Steubenville five times as U S representative and now it is ready to give him, for the sixth time a large lead over his Democratic opponent, who this time happens to be Emerson Campbell of St Clairsville Belmont Republicans are confident that Murphy will carry even the home county of his opponent.

G. O. P. Well Organized

A tour of the 18th district impresses an observer with one outstanding fact, that the Republicans are thoroughly conscious of the advantages of organization. Particularly is this true of the women Under the direction of Mrs. Ila Marshall Cronin of East Liverpool, state central committeewoman, an organization has been perfected to function in every precinct in this district From two to eight workers are listed from each precinct In a number of counties notably Belmont, meetings are held regularly to advance the McCulloch, Cooper Murphy cause Never before has the district been so thoroughly organized as at the present time Republican leaders state In addition to the county organizations workers appointed from Columbus are pushing the McCulloch Cooper fight Practically every church in the district has a committee working to further the dry cause

Cadiz Proud of Dryness

These rural communities take their dryness with all the seriousness that its benefits mean to them At Cadiz Harrison county seat and home of Rupert Beetham, state prohibition director, pride is

Continued on Page Seven

125 LODGEMEN TO BE HERE FOR MEETING

Local Eagles To Be Hosts to Visitors; State Leaders Coming.

Marion Eagles Sunday will be host to more than 125 persons from various aeries in this district in the last of a series of state meetings that will bring a number of state lodge officers here

The meeting will open shortly after noon and will include booster talks by a number of state organizers preparatory to a statewide membership campaign of the Eagles lodge A banquet will terminate the meeting Sunday night

Among state officers who will attend the meeting are E M Barry state president, of Cleveland, M L Brown state secretary of Springfield H J Berrodin chairman of the state organization department of Akron Joseph C Dowling grand treasurer, of Dayton and John A Abel grand trustee, of Marion

TO BE WARMER

Weather Prediction Promises Letup in Present Cold Wave.

Weather outlook for week beginning Monday

Region of Great Lakes: Showers during the first part of the week and again near the end. moderate temperatures

Ohio Valley: Rains about Tuesday and again Friday or Saturday temperature near normal at beginning. warmer first [illegible] slightly colder about Wednesday and warmer again at end of week.

PARTY CAMPAIGNS TO END NEXT WEEK

Prominent Republicans and Democrats To Invade County for Windup.

Campaigns of both political organizations in Marion county will [illegible] next week when each will bring a prominent speaker here for a closing rally prior to the election on Tuesday of the following week.

William L Harding former governor of Iowa will be the principal speaker at a Republican rally next Saturday night in The Star auditorium while Martin L Davey of Kent, candidate for governor two years ago, will speak at a Democratic meeting Thursday at 3 p m in the Marion Steam Shovel Co auditorium

Harding Mrs Myers Y Cooper and Miss Gertrude Jones district committeewoman, are to be guests of honor at a district Republican women's luncheon Saturday at 1 p m in the Harding Hotel at which 250 women will be present, Mrs Cora Henderson president of the Marion county chapter of the Ohio Council of Republican Women, announced today

A rally at Prospect Tuesday night is also on the Republican program for next week W H Kline of the state Republican headquarters will speak

Thomas Duffy former chairman of the workmen's compensation commission will appear with Davey on the Democratic program as well as Brooks Fletcher, former congressman who will come into the district next week in behalf of Carl W Smith congressional candidate.

Martel was the scene of rallies by both parties this week, the Republicans sponsoring a meeting last night and the Democrats on Thursday night

* * *

SENATOR ADDRESSES WOMEN

McCulloch Takes Definite Stand on Prohibition at Luncheon Here.

A definite stand for prohibition was taken by United States Senator Roscoe C McCulloch in his address before Republican women

Continued on Page Seven

GUN VICTIM

One by one the 26 "public enemies, most notorious of Chicago gangsters, are being eliminated, not by law but by one another and their gangster rivals. Joe Aielle (above), killer and vice king, was riddled by machine gun bullets as he planned to flee Chicago following warnings from rival gangsters.

* * *

SERIES OF GANGLAND MURDERS EXPECTED

Police Look for Attempt on Life of "Bugs" Moran by Capone Group.

By The Associated Press

CHICAGO, Oct. 25—The assassination of Joe Aiello, wealthy "alcohol king" and foe of Alfonse Capone, was viewed by police today as a possible forerunner for further slayings in Chicago's gangland.

Belief was expressed by them that George (Bugs) Moran, reputed partner of Aiello, who was shot down from ambush on the north west side last Thursday night may be the next target of machine gun bullets

In this connection the Chicago Herald and Examiner said today that Aiello's death, "halted a well organized plot to slay Al Capone" The newspaper added that the police had been informed that one of the conspirators, believing the plot would fail, 'tipped off' a Capone henchman, and the killing of Aiello followed

While the police were in the midst of their investigation of the Aiello death John Alcock, acting police commissioner, made good his threat of a month ago to give the department a "shaking up" by ordering the transfer of two captains and 91 other officers

BETTY UP TUESDAY

Miss Fox Postpones Ascent of Hotel Harding Flagpole.

Betty Fox will continue training over the week-end for her flagpole sitting contest and will probably climb the pole for her four days and nights atop Hotel Harding, on Tuesday afternoon.

She arrived here this week and is taking her daily training exercises to keep fit for the endurance contest This is the first time she has tried her stunt when the weather was cold and the winds were strong

COMPOSER'S WIDOW DIES

By International News Service

WESTERVILLE, O. Oct. 25 — Word was received here today of the death in Redondo Beach, Calif, of Mrs Benjamin R Hanby widow of the composer of the song, "My Darling Nellie Gray" Mrs Hanby who was Otterbein college's oldest living graduate, was 95 years old.

NEW AIR LINE INAUGURATED

36-Hour Air Service from Coast to Coast Gets Under Way Today.

COLUMBUS IS ON ROUTE

Postmaster-General in List of Passengers on Westbound Plane.

By The Associated Press

NEW YORK, Oct 25—The first all air passenger and mail line to connect New York and the west coast was inaugurated today, 11 large planes taking the air at approximately the same time in various sections of the country.

Three planes left Newark airport, the New York terminal, for Los Angeles, two left Los Angeles for the east coast, two soared away from Kansas city, the overnight stop, on the trans-continental route, one flying east and one west, two were routed out of Amarillo, Tex, with passengers and mail for both east and west; and two were scheduled to complete round trips between Los Angeles and San Francisco

The cross country journey is to be made in 36 hours elapsed time, with the ships flying during the daylight hours of two days The line is run by Trans-continental and Western Airways, Inc, operating subsidiary of Trans-continental Air Transport Maddux lines and Western Air Express, which hold a joint mail contract and Pittsburgh aviation industries

The fastest previous passenger service between New York and the coast was about 48 hours, by combining plane-train services of T A T and Western Air Express

* * *

By The Associated Press

NEWARK N J Oct 25—Inaugurating the new 36-hour trans continental plane service, an air plane of the Western Trans-continental Airways, Inc, took off from Metropolitan airport at 8 15 a m today bound for Columbus, O

In the first plane were Postmaster General Walter F. Brown, Horace H Hensheve president of the line J Cheever Cowdin, polo player and director of the line Amelia Earhart Louise Thaden and Earl Wadsworth superintendent of the mail

THREE INJURED

Woman Sustains Fractured Skull in Accident.

BUCYRUS, Oct 25—Three persons were treated in the hospital here yesterday for injuries sustained in accidents.

Miss Jessie Sword of Bloomville sustained a fractured skull when her car crashed into a freight train near Chatfield Miss Mary Stone of Bucyrus sustained cuts and bruises and a sprained back when her car was wrecked near here David Denzer, Mt Zion student, sustained a dislocated hip while playing football

DOWNPOUR OF RAIN DRENCHES WEDDING PARTY

Storm Only Happening Tending To Mar Notable Ceremony in Italy.

CEREMONY IS DELAYED

Numerous European Dignitaries Attend Nuptials of Boris and Giovanna.

By The Associated Press

ASSISI, ITALY, Oct 25 With their own gay wedding attire and that of their party drenched by rain and hail Princess Giovanna of Italy and Czar Boris III of Bulgaria were married today in the upper basilica of the Church of St Francis here before a gathering of kings, princes and some of the most notable folk of Europe Giovanna is 23 years old and her husband 37

The marriage ceremony was brief but impressive The low mass which was scheduled to follow the ceremony was omitted at the last moment and no mass at all was said for the couple one of whom is a Roman Catholic and the other, Boris a member of the orthodox, or Greek Catholic church

Had the wedding been held at 10 a m, as had been planned, it would have passed off without unpleasant incident and the storm which blew up just before 11 would have found the entire party at the Villa Constanzi, safely beneath roofs for the wedding breakfast.

As it was the three royal trains bearing the wedding party from Pisa arrived nearly an hour and a half late and as Princess Giovanna, attired in beautiful white, stepped from her coach onto the red carpeted platform a heavy drizzle commenced

Bride Caught in Rain

Closed cars were substituted for the open tonneaus it had been planned to use for the drive along the streets lined with troops to the church At the basilica's portal an umbrella was held out for Giovanna, but a sudden burst of rain caught her and wet her dress badly

So great was the congestion of motor cars about the church that others, including some of the highest royal figures of Europe were not afforded even this protection and many were drenched By the time Boris arrived at the church the rain had turned to hail and he and his suite were badly battered

Inside the church the bridal party had difficulty in forming for the march down the center aisle of the historic edifice to the altar but after some delay this was done and while the vestri choir of 120 voices sang the stirring Latin invocation "O Lord Make Safe Our King"

Father Russo custodian of the basilica read the marriage ceremony, which was brief in keeping with a union in matrimony of a Roman Catholic and a non-Roman Catholic The ceremony itself was possible only by special dispensation of the pope, who ruled that

Continued on Page Seven

Ask Members To Pray for McCulloch Election

By The Associated Press

YOUNGSTOWN, O, Oct 25 An admonition to pray for the election of Senator Roscoe C McCulloch, Republican candidate to succeed himself accompanied delegates on their way home from the annual Ohio Women's Christian Temperance union convention today.

Mrs Florence D Richard of Toledo, state president, at the closing session yesterday asked that all members observe Wednesday as a full day of prayer for the election of McCulloch

McCulloch was indorsed by the convention

Plenty of Talk

(Will Rogers Special)

BEVERLY HILLS, Cal, Oct 25—Every paper every morning tells of a big gathering of prominent men who have spoken on "better times."

If chambers of commerce give some worker a job instead of some speaker a dinner there would be no unemployment.

There has been more "optimism" talked and less practiced than at any time during our history. Every millionaire we have, has offered a speech instead of keeping still, and offering a job.

Our optimism is all at a banquet table, where everybody there has more than they can eat.

Yours,

Will Rogers

ROYAL COUPLE WED

Pictured above are King Boris of Bulgaria and his bride, Princess Giovanna of Italy, principals in today's notable marriage ceremony in the basilica of St. Francis of Assisi. The edifice in which the wedding took place is shown below.

GET HARDING GRID RESULT IN EXTRA

Harding will play Bucyrus on the Crawford county gridiron this afternoon The Star peach extra published a short time after the game is finished, will carry a detailed story of the contest Other games including the Notre Dame Pitt and Michigan Illinois battles also will be reported along with other final scores

PROSPECT MAN DIES FROM AUTO INJURIES

John Boyd Fatally Hurt at Columbus; Funeral Will Be Sunday.

Funeral services for John Edwin "Ted" Boyd, native of Prospect township, will be held Sunday at 2 30 p m at the Drake funeral home at Prospect Interment will be made in the Prospect cemetery

Mr Boyd died Friday morning at St Francis hospital in Columbus, of injuries sustained when he was struck by a hit-skip driver at the corner of Rich and Second streets last Sunday He suffered a fractured skull, a broken right leg and other injuries He died without regaining consciousness and relatives were located Thursday night after he had spoken his name in irrational talking

He was identified at the hospital by Mrs Charles Whitney of Hanford street, at whose home he had roomed for the last 19 years At the time of his death Mr Boyd was employed as a stationary engineer at Longview hospital in Cincinnati The car which struck him is said to have been driven by John Thompson of Columbus

Mr Boyd was born in Prospect township June 8 1879 the youngest son of Cassius and Christine Smith Boyd He had never married Surviving are his mother and one brother Charles W Boyd residing one and one-half miles east of Prospect and two sisters Mrs E A Alline of north of Marion and Mrs J E Lauer of Prospect His father and one brother are deceased

HOPS FROM WICHITA

By The Associated Press

WICHITA, Kas, Oct 25 — Mrs Keith Miller, Australian aviatrix attempting to establish a new west to east transcontinental flight record for women took off from the municipal airport here at 9 00 a m Marion time today for Columbus, O, where she will make an overnight stop The plane no other landings

SEES OHIO G. O. P. DEFEAT

By The Associated Press

CLEVELAND O Oct 25 The prediction that Ohio will go Democratic in the coming congressional election was voiced today by Jouett Shouse chairman of the Democratic national executive committee, in an address before the Cleveland City club.

TEACHER COST LOWER HERE

School Dollar Expenditure Explained; Only One City Reports Less.

LEVY LEADING FACTOR

Provides 40 Per Cent of Revenue; 80 Out of 90 Districts Face Same Problem.

Editor's Note—Because it is absolutely essential for the good of the community and the future of its young people that Marion's public school system be maintained unimpaired, The Star is whole-heartedly in favor of the three-mill tax levy for school operations which is to come before the voters in November. This levy has been in effect over a period of years and as a consequence its continuance will not increase the total city tax rate. For the purpose of explaining the great importance of voters supporting the levy proposal, a series of articles dealing with the schools' requirements will appear in these columns. One of the series follows

* * *

Expenditures for instruction, the major item of current expense for the operation of Marion schools, are comparatively lower than in many other Ohio cities of the same class School Superintendent George A Bowman pointed out today in discussing the need for renewal of the three-mill school levy on which voters will ballot Nov. 4

Instruction costs 77 cents of each current expense dollar, while operation of school plants takes up 13 3 cents The remainder of the expenses is divided as follows general control, 3 9 cents; fixed charges, 2 8 cents, maintenance of school plants, 2 3 cents, and auxiliary agencies and coordinate activities, 7 cent

Other Costs Low

"While more than three-fourths of the dollar is used for payment of the educational employes and for provision of instructional supplies," Bowman declared, "the proportionate amount is larger because our expenditures for other purposes are less than is the more general practice among city school districts

"That our expenditures for instruction are comparatively lower may be gained from a table in which the cities are arranged from

Continued on Page Seven

FALL MAY BE FATAL

By The Associated Press

COLUMBUS, O. Oct. 25 — Mrs. Amelia Eidel, 67, was injured possibly fatally early today in a fall from a second story window at her home while walking in her sleep. She suffered a fractured skull

CHILD SLAYER DIES

By The Associated Press

COLUMBUS, O. Oct 25 Mrs. Jean Turner, 28 of Zanesville, who killed her infant daughter and then attempted suicide a week ago, died last night at Columbus state hospital of cerebral ailment.

STEAMER HIT AS IT STARTS TO LEAVE PORT

Brazilian Minister Expresses Regret Over Attack at Rio de Janeiro.

20 ARE DEAD, 35 INJURED

Did Not Intend Shells To Hit German Ship, Is Report.

By The Associated Press

BERLIN Oct 25 Advices received at the Brazilian legation here today said that 20 persons were killed and 35 were injured on the German ship Baden when it was shelled yesterday as it attempted to leave Rio de Janeiro

Whether any Germans were among the victims has not yet been learned

The Baden will remain in port several days for repairs

The Brazilian minister of marine visited the German envoy at Rio de Janeiro and expressed regret over the incident which he described as an unfortunate circumstance

Some dispatches from Brazil state that a fort fired at the vessel to prevent its leaving but did not intend to hit it

* * *

REORGANIZATION START

Revolutionary Junta Moves To Restore Peace in Brazil.

By The Associated Press

RIO DE JANEIRO, Oct. 25—The revolutionary Junta which yesterday overthrew the government of President Washington Luis set about today to reorganize the political structure and restore peace throughout Brazil

The Junta, composed principally of General Menna Barreto, General Leite Castro, General Tasso Fragoso and Admiral Iraias Noronha, planned a meeting as soon as possible to form a cabinet

It is understood that Octavio Manabeira, foreign minister of the late government, will be a member of the new ministry

Part of Showing

Also on the junta's program are the dissolution of congress, the calling of a special congress to revise the constitution, new regulations for military service, the establishment of a secret ballot, obligatory education and uniformity in taxes

The armed conflict which has raged on three major fronts for the last three weeks was stilled, momentarily, but a situation still prevailed which charged with the tenseness of rival political personalities may plunge the nation into further sanguinary internecine conflict

Meanwhile, dispatches from headquarters of the southern revolutionary army, located at Ponta Grossa, State of Parana, said that Getulio Vargas, the rebel southern army generalissimo, president of the state of Rio Grande Do Sul, and defeated nationalist presidential candidate in the recent elections, would take charge of the provisional government

Luis Held Prisoner

Dr Washington Luis today was a prisoner in Fora Capobanca After holding out for hours against resignation with the words that he would be taken from Guanabra palace only when he had been bound hand and foot he consented late yesterday to the military junta's demands, and was taken under heavy guard to the quarters of the general staff at the fort where he will remain temporarily

There is little apparent animosity toward the deposed president, who generally was regarded as honest in his convictions, but surrounded with a military and official family which many in the nation found objectionable.

GAS BLAST VICTIM GETS $5,500 VERDICT

Clinton Thompson Is Awarded Damages by Common Pleas Court Jury.

A verdict of $5,500 damages for the plaintiff was returned by a jury in common pleas court this afternoon in the $25,000 damage suit of Clinton Thompson, a minor against the Ohio Fuel Gas Co, as the result of an explosion on Aug 26, 1929, on West Columbia street in which the plaintiff sustained severe burns about the face and body.

Three days were required to complete the case which was begun Thursday morning The jury was out for an hour and a half.

J. W Jacoby was attorney for the plaintiff and the law firm of Donithen & Donithen represented the defendant.

MARSHAL KILLS SELF

By United Press

ASHLAND, O. Oct 25—Worried over the possibility of losing his position, Marshal Curtis Arnholt of Loudonville committed suicide by shooting himself in the head. The body was found in the basement of the Loudonville city hall. Under it was a revolver with one exploded shell.

RADIO NEWS AND PROGRAMS

Nautical Air Is Vein of Fuller Bill Over WJZ

A SALTY AIR will permeate the Fuller program Saturday at [illegible] p. m. through Station WJZ when the quartet horn-pipe over to the microphone and burst into a medley of sea songs, specially arranged for the broadcast.

All are old-timers, having been in [illegible] when women wore button [illegible]. In the group are "Sailing, Sailing," "Goodbye, My Lover, Goodbye," "Nancy Lee," "Mr. Captain, Stop the Ship," and "Here Comes a Sailor."

As dry as the sea songs are wet will be Earle Spicer's first baritone [illegible]. The featured singer of the Fuller program has selected "Till the Sands of the Desert Grow Cold." His second number will be "Morning," by Oley Speaks.

• • •

An invitation to the Fair with its crowds and merriment and festivity is offered in the song, "Come to the Fair," by the English composer Easthope Martin, which will be presented by the mixed chorus and orchestra during the broadcast of the Pop Concert over the WEAF network Saturday at 8 p. m.

• • •

The **first intercollegiate football** game ever played on a full-size turf gridiron indoors will be broadcast from the Atlantic City Auditorium Saturday at 9 p. m. over the Columbia Broadcasting network and WABC. The game will be played between Washington & Jefferson and Lafayette.

• • •

Ludwig Laurier and his Slumber Ensemble present a program of classical and modern compositions during the broadcast to be heard over the WJZ network Saturday at 11 p. m.

• • •

The fourth Philharmonic Symphony Society concert of the 1930-31 season, under the direction of Erich Kleiber, will be broadcast over the Columbia network and WABC Sunday from 3 to 5 p. m., from Carnegie Hall, New York.

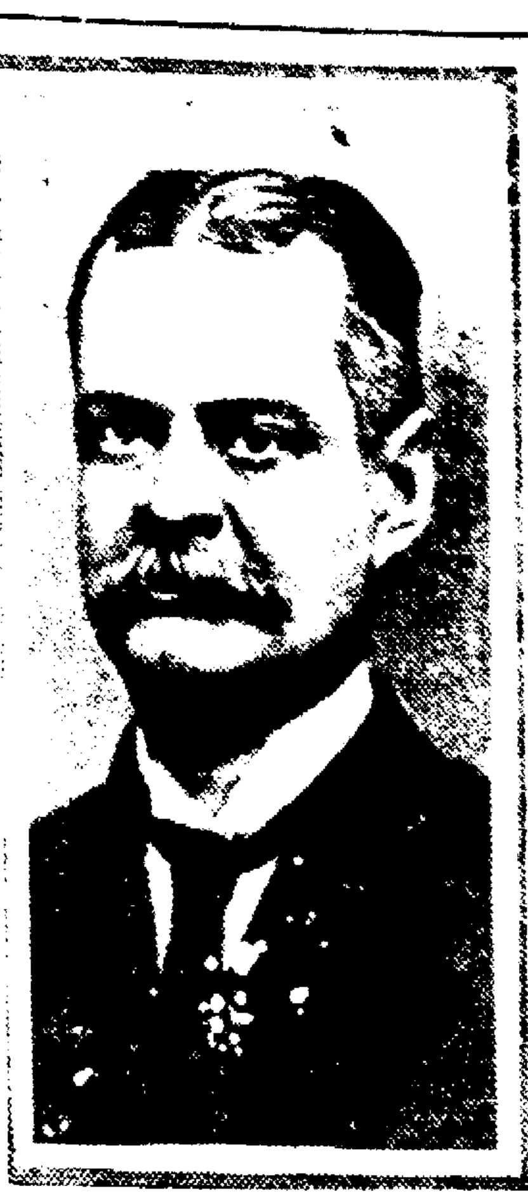

VISCOUNT ASTOR

Viscount Astor will be heard Sunday at 12:30 p. m. over the Columbia network in an international broadcast on prohibition.

Viscount Astor To Speak Sunday Over CBS Net

VISCOUNT ASTOR will speak from London Sunday at 12:30 p. m. over WABC and the Columbia Broadcasting network. He will ask his American listeners, if the United States repeal or amend the Eighteenth Amendment, what will they put in its place?

Lord Astor, who had a distinguished career in the House of Commons before he succeeded to his father's title, and has since carried on his reform work in the House of Lords, is now a member of the British Government's Drink Commission, which is trying to work out a system for the control of liquor sales in England. He is a member of the American Astor family and his wife is a native Virginian, who has become one of the most active and conspicuous figures in the House of Commons. Naturally Lord Astor's interest in the American problem is keen.

• • •

The inside story of America's part in the World war, prepared from the confidential files of Newton D. Baker, secretary of war in the Wilson cabinet, will be presented to listeners throughout the country by Frederick Palmer, famous war correspondent and author, in a series of 12 programs which will be broadcast over the WEAF network beginning Sunday at 7:30 p. m.

• • •

The subtle touch of human feeling and nice sense of proportion that makes Lucrezia Bori one of the greatest sopranos in history, will be demonstrated in her first song as star of the Atwater Kent Radio Hour Sunday at 9:15 p. m. This number is to be Ponce's famous Spanish-Mexican folk song "Estrellita" (Little Star.)

• • •

The National Broadcasting Company will inaugurate a new series of classical programs over the WJZ network Sunday at 6:15 p. m. The orchestra will be under the baton of Cesare Sodero, while a quartet of vocal solists consisting of Charlotte Simons, soprano; Elsie Baker, contralto; Theodore Webb, baritone, and Nicholas Vasilleff, tenor, will also be heard.

• • •

A program entirely in the popular vein will be heard during the broadcast of the Sign of the Shell from the NBC Chicago studios Saturday at 8:30 p. m.

• • •

When Hank Simmon's Show Boat is broadcast over the Columbia network and WABC Saturday at 9 p. m., "Queen of the Alley," a four-act melodrama of the East and West, will be presented.

• • •

Remember the days when Richard Harding Davis was the most famous war correspondent in the world and Bessis McCoy, who was to become his wife, was the greatest musical comedy star? Her biggest song hint, "Yama-Yama Girl," all dressed up in a new arrangement, will be featured on the Davey hour Sunday at 5 p. m. over the WEAF network.

• • •

An international broadast over an NBC network with President Hoover and Prime Minister Ramsay McDonald speaking from the White House and from 10 Downing Street, London, respectively, is to be put on the air Monday, at 10:30 a. m. The program is to follow the ceremonies of ratification of the London naval treaty.

Chain and Station Programs

SATURDAY, OCTOBER 25

(By The Associated Press)

Programs in Eastern Standard time. P. M. unless otherwise indicated.

454.3—WEAF New York—660 (NBC Chain)

6:00—James'—Also WJAR WFI WGY WRC WWJ WCAE CKGW WHAS
6:15—Dinner Music—Also WCAE WWJ WJAR WEEI WFI WRC WGR WGY
6:45—Uncle Abe and David — Also WSAI WJAR WCSH WFI WRC WCAE WTAG WGY WEEI WTAM WFJC WHAS WWJ WSM WSB
7:00—Football Scores—WEAF
7:05—Dance Orchestra — Also WJAR WWJ WFI WGR WGY
7:30—Silver Flute—Also WEEI WJAR WTAG WCSH WFI WRC WGR WWJ
8:00—"Pop" Concert — Also WEEI WJAR WTAG WCSH WFI WRC WGY WGR WCAE WSAI WWJ WJAX
9:00 — Wendell Hall's Crew — Also WEEI WJAR WTAG WCSH WRC WLIT WGR WGY WCAE WWJ WSAI WRVA WPTF WJAX WIOD WSB WHAS
9:00—Damrosch Orchestra—Also WEEI WJAR WTAG WCSH WFI WRC WGY WCAE WTAM WWJ WJAX WHAS WSB WRVA WSAI WGR
10:00—B. A. Rolfe Orchestra — Also WEEI WJAR WTAG WFI WRC WGY WGR WCAE WWJ WGN WIOD WJAX WHAS WSB WSAI WFJC WRVA WCSH WFLA-WSUN
11:00—Troubadour of the Moon — Also WFI WWJ WSAI WRC WTAM WIOD
11:15—Cummins Orch. — Also WFI WRC WGY WTAM CKGW WSB WWJ
12:00—Rudy Vallee Dance Hour—Also WRC WWJ WSB

348.6—WABC New York—860 (CBS Chain)

6:00—Tom, Dick and Harry — Also WEAN WHP WLBW WHEC WADC WHK WAIU WKBN WWNC WTAR
6:15—Rhythm Ramblers—Also WHP WJAS WLBW WHEC WADC WHK WWNC WTAR WDBJ WDOD WXYZ
6:45—Tony's Scrap Book—Also WMAL WHP WJAS WLBW WHEC WKBN WSPD WWNC WDBJ WDOD WXYZ
7:00—The Mountaineers—Also WMAL WHP WJAS WLBW WHEC WADC WHK WKRC WAIU WSPD WWNC
7:15—Talk on American Industry—Also WLBZ WMAL WHP WJAS WLBW WHEC WHK WKRC WAIU WWNC
7:30—Surprise Party — Also WEAN WNAC WLBZ WFBL WHEC WKBW
8:00 — Dixie Echoes — Also WLBZ
8:15—Dixie Echoes — Also WLBZ WFAN WCAO WMAL WJAS WLBW WADC WHK WKRC WKBN WSPD WWNC WTAR WDBJ WDOD WLAC
8:30—The Fire Fighters—Also WEAN WNAC WCAU WCAO WJAS WFBL WKBW WHK WKRC WSPD WXYZ WBT WPG
8:45—The Silversmiths—WNAC WCAU WMAL WJAS WXYZ WBT
9:00—Simmons' Show Boat — Also WEAN WNAC WLBZ WCAU WCAO WMAL WHP WJAS WLBW WADC WHK WKRC WKBN WSPD WWNC WTAR WDBJ WDOD WLAC WPG
10:00—Chicago Variety—Also WEAN WNAC WLBZ WCAU WCAO WMAL WHP WJAS WLBW WHEC WADC WHK WSPD WWNC WTAR WDBJ
10:30—Jesse Crawford, Organist—Also WEAN WNAC WLBZ WCAU WCAO WMAL WHP WJAS WLBW WHEC WADC WSPD WWNC WTAR WDBJ WDOD WLAC WPG WXYZ
11:00 — Jack Denny's Orch. — Also WEAN WNAC WLBZ WFAN WCAO WCAO WMAL WHP WLBW WHEC WHK WSPD WWNC WTAR WDBJ WDOD WPG WXYZ
11:30—Guy Lombardo's Orch. — Also WNAC WLBZ WCAU WCAO WMAL WHP WLBW WHEC WHK WKRC WSPD WWNC WTAR WDBJ WDOD WPG WXYZ

394.5—WJZ New York—760 (NBC Chain)

6:00—Raising Junior—WJZ
6:15—Dance Orchestra—WJZ Chain
6:40—Football Scores—WJZ
6:45—Topics in Brief — Also WBZ WHAM KDKA WLW WRVA WPTF
7:00 — Amos 'n' Andy — Also WBZ WHAM KDKA CKGW WRVA WPTF WJAX WIOD WRC WCKY WFLA WLW WJR WBAL
7:15—Jesters — Also WHAM WCKY WBZ KDKA WBAL
7:30—Pickard Family — Also WBZ
8:00 — Circus Stories — Also WBZ KDKA WBAL WHAM
8:15—Rin Tin Tin Stories—Also WBZ WBAL WHAM KDKA
8:30—Brush Man—Also WBZ WBAL WHAM KDKA WJR WLW CKGW
9:00—Edwin Seder—Also WIOD KDKA
9:30—Old Time Minstrels—Also WBZ WBAL KDKA WLW WJR WHAM
10:00—Star & Glaser—Also KDKA
10:15—Broadway Lights—Also WCKY
10:30—Miniature Theatre—Also WBAL KDKA
11:00—Hour of Slumber Music — Also WBAL CKGW WJR
11:30—Amos 'n' Andy (Repeat)—Only WSM WHAS WSB
12:00—Dance Orchestra—Also WJR

• • •

428.3—WLW Cincinnati—700

6:00—O. V. Fortunes
6:05—Brooks and Ross
6:15—The Crosley Theater of the Air
6:45—Topics in Brief — Lowell Thomas (NBC)
7:00—Amos 'n' Andy (NBC)
[illegible]—Tastyeast Program.
[illegible]—National Radio Program
[illegible]—The Crosley Saturday Knights
[illegible]—Lorillard Football Scores
[illegible]—The Fuller Man (NBC)
[illegible]—National Radio Program
[illegible]—Dutch Masters Minstrels (NBC)
[illegible]—Canova Hour
[illegible]—Variety
[illegible]—Salt and Peanuts
[illegible]—Castle Farm Orchestra
[illegible]—Greystone Ballroom Orchestra
[illegible]—Hotel Gibson Orchestra
[illegible]—The Doodlesockers
[illegible]—Castle Farm Orchestra

280—WTAM Cleveland—1070

6:05—Pat Haley
6:20—Old Gold Football Scores
6:29—Student Prince Sports Forecast (approx)
6:30—Ruth Durrell, soprano
6:45—Uncle Abe and David (NBC)
7:00—Whytes Orchestra (NBC)
7:30—The Silver Flute (NBC)
8:00—Vaughn De Leath, contralto
8:30—Sign of the Shell (NBC)
9:00—General Electric Hour (NBC)
10:00—B. A. Rolfe and His Lucky Strike Orchestra (NBC)
11:00—Time—WTAM Bulletin Board
11:05—Opry House
11:35—Emerson Gill's Orchestra
12:05—Midnight Melodies
12:30—Rudy Vallee's Yankees (NBC)

468—WAIU Columbus—640

6:00—The Daily Informer
6:15—Dance Marathon
6:45—Football Scores — Tony's Scrapbook (CBS)
7:00—Paul L. Hoetler, African Explorer
7:15—The Lonely Troubadour
7:30—Elks' Program
8:00—Lyric Radio Program

258.5—WOWO Ft. Wayne—1160

6:00—Sporting Events
6:15—Romance of American Industry
6:30—Studio Presentation
7:00—Literary Digest
7:30—John Manville—Fire Fighters
7:45—Our Best Friends

Now at 136 N. Seffner Ave.
Cunningham or Sylvania tubes installed and set checked free if you pay cash for tubes. Open till 10 P. M. except Sunday.
CENTRAL RADIO SERVICE.
The Same Phone 2161.

SUNDAY, OCTOBER 26

(By The Associated Press)

Programs in Eastern Standard Time. Sunday daytime chain broadcasts.

454.3—WEAF New York—660 (NBC Chain)

(MORNING)
8:00—Melody Hour—Also WTAM
9:00—Balladeers—Also WSB WTAM
9:30—Recitalists—Also WSB WTAM
10:00—Lew White, Organ—Also WRC
(AFTERNOON)
12:30—Works of Great Composers—Also WRC WTAM WWJ WFLA-WSUN WHAS WCSH WGR
1:15—Armchair Quartet—Also WGR WJAR WTAG WCSH WRC WFJC WWJ WSAI CKGW WPTF WJAX WIOD WFLA WHAS WSM WSB
1:30—Neapolitan Nights—Also WWJ WTAM WCAE WHAS
2:00—Moonshine and Honeysuckle—Also WTAM WGR
2:30—NBC Artists Program — Also WTAG WGY WWJ WFJC
3:00—The Pilgrims—Also WTAM WRC WTAG WGR WCAE WFJC WIBO
3:30—Southland Sketches—Also WTAG WRC WGR WCAE WTAM WFJC WWJ
4:00—Dr. Cadman—Also WEEI WJAR WCSH WTAG WGR WIOD WRVA WJAX WHAS WWJ WFLA WSB WCAE WFJC WRC WSM WGY

348.6—WABC New York—860 (CBS Chain)

(MORNING)
8:00—Heroes of the Church — Also WLBZ WHP WHEC WAIU WSPD WWNC WTAR WDOD WLAC WPG
9:00—Morning Musicale — Also WEAN WNAC WCAU WHP WHEC WSPD WWNC WTAR WDOD WLAC WPG
10:00—Tony's Scrap Book—Also WEAN WNAC WJAS WFBL WAIU WSPD WDOD WLAC WPG
10:15—Helen and Mary—Also WEAN WNAC WJAS WFBL WAIU WSPD WDOD WLAC WPG
10:50—Dr. Charles Fleischer — Also WEAN WNAC WJAS WFBL WAIU WWNC WDOD WLAC WPG
11:00—Presbyterian Church — WABC only
12:00—Melody Vagabonds—Only WLBZ WCAU WMAL WHP WADC WHK WAIU WSPD WWNC WTAR WDBJ WDOD WPG WXYZ
(AFTERNOON)
12:30—London Broadcast—Also WLBZ WCAU WMAL WHP WKBW WADC WHK WAIU WKBN WSPD WWNC WTAR WDBJ WDOD WPG WXYZ
12:45—Jewish Art Program — Also WLBZ WCAU WHP WADC WAIU WKBN WSPD WTAR WDBJ WDOD
1:30—Conclave of Nations—Also WCAU WCAO WMAL WHP WHEC WKBW WAIU WKBN WWNC WTAR WDBJ WDOD WPG WXYZ
2:00—Cathedral Hour — Also WEAN WNAC WLBZ WCAU WCAO WMAL WHP WKBW WHEC WADC WKRC WKBN WWNC WTAR WDBJ WDOD WLAC WPG WXYZ
3:00—Philharmonic Symphony — Also WEAN WNAC WLBZ WCAU WCAO WMAL WHP WJAS WLBW WHEC WKBW WADC WHK WKRC WAIU WKBN WSPD WWNC WTAR WDBJ

394.5—WJZ New York—760 (NBC Chain)

(MORNING)
8:00—Tone Pictures—Also WBAL WRC WJR
9:00—Children's Hr. — Also WRC WBAL
10:00—Jospe Ensemble—WJZ Chain
(AFTERNOON)
12:30 — The Nomads — Also KDKA WBAL WHAM WJR
1:00 — Metropolitan Echoes — Also WBAL KDKA WLW CKGW
1:30—Echoes of Orient—Also WBAL WRC CKGW WJR
1:45—John Barclay, Baritone — Also WBAL CKGW
2:00—Roxy Symphony Orchestra—Also WBZ WBAL KDKA WRC CKGW WHAS WSB WRVA WJAX WFLA WPTF WIOD
3:00—Youth Conference—Also WBAL KDKA WRVA WJAX WIOD WFLA WSB WBZ WPTF
4:00—South Sea Islanders—Also WBZ WHAM WBAL WJR WLW KDKA
4:15—Musical Crusaders—Also WHAM WBAL WLW WJR KDKA
4:45 — Feature Music — Also WBZ WBAL WHAM KDKA WJR WLW

EVENING PROGRAMS

454.3—WEAF New York—660 (NBC Chain)

5:00—Variety Music — Also WJAR WTAG WCSH WRC WGY WGR CKGW WTAM
6:00 — Catholic Hour — Also WEEI WJAR WTAG WCSH WRC WGY WWJ WIOD WSM WGR WCAE KYW WFJC WRVA WHAS WJAX WFLA-WSUN WGY WFI
7:00—Big Brother Club — Also WEEI WJAR WTAG WCSH WRC WGR WCAE WFJC WWJ WSAI WFI
7:30—"War"—Also WJAR WRC WGY
8:00—Theater Family — Also WCSH WIOD WJAR WCAE WRC WGY WWJ WFJC WHAS WTAM WFLA WTAG
8:30—Choral Orchestra — Also WJAR WTAG WCSH WRC WGY WGR WCAE WFJC WWJ WSAI WIOD WHAS WSB WTAM WTIC
9:00—"Our Government"—Also WTAG WJAR WCSH WGY WCAE WHAS WSAI WFJC WSB WIOD WFLA WRC WWJ
9:15—Classical Concert — Also WEEI WRC WFI WGY WGR WCAE WTAM WWJ WSAI WSM WHAS WSB CKGW
10:15 — Champions Orchestra — Also WTIC WTAG WFI WCSH WRC WGY WCAE WTAM WWJ WEEI WJAR
10:45—Sunday at Seth Parker's—Also WEEI WCSH WRC WGY CKGW WGR WCAE WTAM WFJC WWJ WJAX WIOD WHAS WSM WFI WRVA
11:15—Sam Herman, Xylophonist—Also WRC WGY WWJ CKGW WGR
11:30—Russian Cathedral Choir — Also WRC WFJC WWJ WGY WTAM CKGW WGR WIOD

348.6—WABC New York—860 (CBS Chain)

5:00—Rev. Donald Barnhouse — Also WNAC WCAU WJAS WFBL WKBW WADC WXYZ
5:30—Comedy Trio—WABC only
5:30—The French Trio—Only WEAN WNAC WLBZ WMAL WHP WJAS WLBW WKBW WADC WKRC WKBN WSPD WWNC WTAR WDBJ WDOD WPG WXYZ WDAY
6:00—Fur Trappers — Also WNAC WCAU WHK
6:30—The Dandies — Also WEAN WNAC WCAU WJAS WFBL
7:00—Shrine of the Little Flower—Also WCAU WCAO WMAL WJAS WFBL WKBW WKRC WXYZ
8:00—Talk on World's Business—Also WLBZ WMAL WHP WJAS WLBW WHEC WADC WKRC WAIU WKBN WSPD WWNC WTAR WDBJ WDOD WLAC WXYZ
8:15—Home Music Club—Also WCAO WMAL WHP WJAS WLBW WFBL WHEC WADC WHK WSPD WXYZ
8:30—H. V. Kaltenborn, News—Also WEAN WNAC WCAU WCAO WMAL WJAS WLBW WFBL WKBW WADC WHK WSPD WXYZ WBT
8:45—Jesse Crawford, Organist—Also WEAN WNAC WLBZ WMAL WHP WJAS WLBW WHEC WADC WHK WKRC WKBN WSPD WWNC WTAR WDBJ WDOD WLAC WXYZ CAU
9:00—Theatre of the Air—Also WEAN WNAC WLBZ WCAU WCAO WMAL WJAS WLBW WFBL WKBW WDEL CFRB CKAC WADC WHK WKRC WSPD WWNC WTAR WDBJ WDOD WLAC WXYZ WPG WBT
9:30—Mayhew Lake's Band — Also WEAN WNAC WLBZ WCAO WMAL WJAS WLBW WHEC WKBW WADC WHK WKBN WSPD WWNC WTAR WDBJ WDOD WLAC WXYZ
10:00—Arabesque — Modern Stories — Also WEAN WNAC WLBZ WCAO WMAL WJAS WLBW WHEC WKBW WADC WKRC WKBN WSPD WDBJ WDOD WXYZ
10:30—Around the Samovar — Also WEAN WNAC WLBZ WCAO WMAL WJAS WLBW WHEC WKBW WADC WHK WKBN WSPD WTAR WDBJ WPG WXYZ WCAU
11:00—Back Home Hour—Also WLBZ WMAL WHEC WKBW WKRC WKBN WSPD WTAR WDBJ WDOD WPG WXYZ
12:00—Coral Islanders — Also WEAN WNAC
12:30—Ann Leaf at the Organ—Also WEAN WNAC

394.5—WJZ New York—760 (NBC Chain)

5:00—National Vesper Services — Also WBZ WBAL WHAM WJAX WIOD WPTF WFLA WRC
6:00—Raising Junior—WJZ only
6:00 — Margaret Olsen — Only KDKA CKGW
6:15—Operatic Concert—Also CKGW WCKY
7:00—Harbor Lights — Also KDKA WCKY WFLA
7:30—Josef Koestner's Orchestra—Also WBZ WHAM WLW KDKA
8:00 — Mme. Schumann-Heink — Also WBZ WHAM KYW WJR WHAS WSM KDKA WJAX WIOD WCKY WSB WPTF WRVA WFLA
8:15—Uncle Henry's Magazine — Also WBZ WHAM KDKA WJR WLW KYW
9:15—The Vikings—Also WBZ
9:30—Floyd Gibbons, Talk—Also WBZ WHAM KDKA WJR WLW
10:00 — Deane Sisters — Also WBZ KDKA WJR
10:15—Pete's Stories — Also WBZ KDKA WJR WLW WRVA WJAX WIOD WSB WHAS WFLA
10:30—Low White—Also WHAM WJAR KDKA WRVA WJAX CKGW
11:00 — Slumber Music — Also WBZ WHAM KDKA WJR WLW
11:30 — Reminiscences — Also KDKA WJR

• • •

428.3—WLW Cincinnati—700

9:30—Church School conducted by Methodist Book Concern
10:30—River Stages
10:35—Services from Concordia Lutheran Church
12:00—Organ program by Arthur Chandler, Jr.
12:30—The Nomads (NBC)
1:00—Metropolitan Echoes (NBC)
1:30—The Crosley Theater of the Air
2:00—Roxy Symphony Orchestra (NBC)
3:00—The Temple of the Air
4:00—South Sea Islanders (NBC)
4:15—Canadian Pacific Musical Crusaders (NBC)
4:45—"Your Eyes" (NBC)
5:00—The Story of An Opera
5:45—Salt and Peanuts
6:00—Hotel Sinton Orchestra
6:30—R. F. D. Program
7:00—National Radio Program
7:30—Williams Oilomatics (NBC)
8:00—Variety
8:15—Collier's Hour (NBC)
9:15—Jolly Time Revue
9:30—"World Adventures with Floyd Gibbons (NBC)
10:00—Castle Farm Orchestra
10:15—Penzoil Pete (NBC)
10:30—The Crosley Concert Hour
11:00—Slumber Music (NBC)
11:30—Greystone Ballroom Orchestra
12:00—Little Jack Little
12:30—Castle Farm Orchestra

280—WTAM Cleveland—1070

7:00—Morning Processional
8:00—Melody Hour (NBC)
9:00—The Balladeers (NBC)
9:30—The Recitals (NBC)
10:00—Silverberg Ensemble
10:45—Reveries
11:00—Los Cubanos with Marthin Provensen
11:30—Colonial Trio with Madeline Sirene, contralto
12:00—Recital
12:25—Time—resume of station program
12:30—Pro Musica (NBC)
1:15—Elgin Program (NBC)
1:30—Neapolitan Nights (NBC)
2:00—Moonshine and Honeysuckle (NBC)
2:30—NBC Artists Service Program (NBC)
3:00—Choir Invisible
[illegible]—Southland Sketches (NBC)
[illegible]—WTAM Concert Orchestra
[illegible]—Davey Hour (NBC)
[illegible]—Organ Processional with the Madrigal Three
[illegible]—Widlar Program
[illegible]—Gene and Glenn
[illegible]—Chevrolet Program
[illegible]—Fox Furnace Program
[illegible]—Violin Duo with Ruth Durrell
[illegible]—Chase & Sanborn Choral Orchestra (NBC)
[illegible]—Willard Program
[illegible]—Atwater Kent Hour (NBC)
[illegible]—Champions (NBC)
10:45—Sunday at Seth Parker's (NBC)
11:15—Time—WTAM Bulletin Board
[illegible]—Pat Haley
11:30—Russian Cathedral Choir (NBC)
12:00—Midnight Melodies
12:30—Austin Wylie's Orchestra

468—WAIU Columbus—640

8:00—Heroes of the Church (CBS)
9:00—Morning Musicale (CBS)
10:00—Tony's Scrapbook (CBS)
10:15—Adventures of Helen and Mary (CBS)
10:50—Columbia's Commentator (CBS)
11:00—Helen Slack at the Steinway
11:15—Alice Van Sickle
11:30—The Citadel Organ Concert—Dorothy Haverfield, Organist Soprano—Dorothy Shannon Sidell
12:00—Sunshine Frank
12:30—London Broadcast (CBS)
12:45—Jewish Art Program (CBS)
1:30—Conclave of Nations (CBS)
2:00—Lutheran Inner-mission League
3:00—New York Philharmonic Orchestra (CBS)
4:00—The Nazarene Hour
5:00—P. T. L. Vespers
5:30—Columbus Chamber of Commerce Program
6:00—A. I. U. Players in "The Were-Wolfe"
6:30—Dance Marathon
7:00—The Two Islanders
7:15—Pauline Corbett Warner and the Deshler-Wallick Ensemble
8:00—The World's Business (CBS)
8:15—Organ Reveries — Kenneth DeVore

258.5—WOWO Ft. Wayne—1160

8:00—The Gospel Messengers
8:30—Morning Musicale
9:00—Watch Tower
10:45—Lutheran Church Services
11:45—Jewish Art Program
12:30—Uncle Dick in the Comics
1:00—The Gospel Hour
2:00—Rediger Tabernacle Services
3:00—N. Y. Philharmonic Symphony
4:00—Rev. Barnhouse
4:30—Berne Chamber of Commerce
5:00—The Missionary Hour
5:30—Studio
6:00—Uncle Peek-A-Boo
6:30—Sign Off
7:15—Home Music Club
7:30—Kaltenborn Edits the News
7:45—Jesse Crawford
8:00—Majestic Theater of the Air
8:30—Chrysler-Plymouth Program
9:00—Ft. Wayne Artists Recital
9:30—Be Square Motor Club
10:00—The Bible Drama

What is the use of living long, if you must live like the fungus on a log to do it?

You Break It; We Fix It. Marion Welding Co., 122 Oak st.—Adv.

TO HOLD FESTIVAL

Commercial Club of Prospect Sponsors Hallowe'en Event.

PROSPECT, Oct. 25—Next Thursday night there will be a Hallowe'en festival and parade on the streets of Prospect sponosored by the Commercial club. The parade will start from the school building at 8 p. m. Prizes will be awarded.

• • •

The Parent-Teachers' association met Wednesday evening.

Supt. Harvey Kuntz explained the three mill levy. Demonstration of a reading lesson was given by the first grade, in charge of Miss Geneva Isler.

• • •

Mr. and Mrs. W. M. Knachel entertained 55 neighbors and friends at their home Thursday evening in honor of Mr. and Mrs. Carl Jacobs, who were recently married.

• • •

The Missionary society of the Baptist church held its regular monthly meeting Thursday afternoon at the R. S. Stuckey home, with Mrs. Rose Dix as hostess.

Alumni at Northern Homecoming Today

A number of Marionites, including several attorneys, are attending a homecoming at Ohio Northern university at Ada today. The Ohio Northern-Capital football game is a feature of the celebration. Among them are Theodore R. Ochs, R. F. Roller, John Wiedemann, Paul Michels, Lewis Francis and Virgil Flocken.

Ochs, Roller, Wiedemann and Michels will attend a homecoming part of the Sigma Pi fraternity after the game. Among those planning to see the game are Judge and Mrs. William R. Martin.

HEAR
Amos 'n Andy
IN YOUR OWN HOME
EACH NIGHT
with a
BRUNSWICK
RADIO
All models including the Automatic Combination are now on display at
BELL RADIO COMPANY
PHONE 5009
527 N. MAIN ST. MARION, OHIO
Marion's Finest Radio Salesroom

DANCING
Square and Round
SATURDAY NIGHT
Schwinger Annex Hall
Admission 25c.

GHOST PARTY
Haunting! Spooky!
TONIGHT
Roller Skating
Rainbow Gardens
MONDAY NITE
FREE! FREE!
Roller Skating for Ladies.

LAST TIMES TONIGHT
OH SAILOR BEHAVE!
with
Olsen and Johnson
America's Funniest Clowns!
OHIO
THEATRE

ORPHEUM THEATRE
Presents the only Stage Entertainment in Marion.
Beauty Chorus and Musical Comedy
MIDNITE REVIEW
SATURDAY
If you want a seat be sure to come early.
Sunday brings a new bill with all new attractions, scenes, costumes.
Nov. 1 will bring a complete change in picture policy which will include all the latest stars.

The more you put in the more you can take out.
Save With
The American Building & Loan Co.
132 N. Main St.
and receive
5½%

Monday Night — Galion Night
At the National
DANCE MARATHON
The Galion Garment Manufacturing Co.
Sponsoring
Pajama Display and Parade
— also —
"Tiny" with his Galion Entertainers.
Will reach 1,000 hours tonight at 8 o'clock.
FREE DANCING EVERY NIGHT
Tune in each evening 6:15 to 6:45 WAIU
for a real treat.
Buses leave Courthouse 8-9-10 O'clock Every Night.
CRYSTAL LAKE
DANCE PAVILION

Last Times Today
"BAR L
RANCH"

MARION THEATRE
MARION, OHIO
A PUBLIX Theatre

To Everyone In Marion:

When I sat down to write an ad on "UP THE RIVER," I was puzzled as to what words to use in order to tell you people of Marion what a great comedy knockout this picture really is. It is beyond my power as an advertiser to find words that can express this picture.

Measured by chuckles, chortles and roars the sky is the limit. One of the reviewers at it's preview showing in the east tried to count the number of laughs, and really folks, he wore out the clicker, and had a blister on his thumb before the final reel was over.

For rowdy, rough and ready wit, for quick getaway and quick come-back, "UP THE RIVER" is the season's best.

Folks I'll stake my reputation as a critic of pictures on this one and will guarantee it to you for cracker jack entertainment.

Yours for a good time,
THE AD MAN

"Up The River" Starts Sunday

Home of Paramount Pictures
PALACE
LAST TIMES TODAY
MILTON SILLS
in "THE SEA WOLF"
Five Big Joy Days Starting SUNDAY
HERE THEY ARE! ON THE SCREEN
AMOS 'N' ANDY
On the talking screen at last in
"Check and Double Check"
WITH IRENE RICH AND SUE CAROL
HERE THEY ARE...In their First Talking Picture. The Miracle Stars of this Miracle Century Bring Their Greatest Entertainment "Proplition" to You. You'll See...Amos 'n' Andy in "Pusson"...The Fresh Air Taxicab...Kingfish...Lightnin'...All the Beloved, Human, Comic Stars of the Air You've Listened to Night After Night..."Ain't Dat Sumpin'"

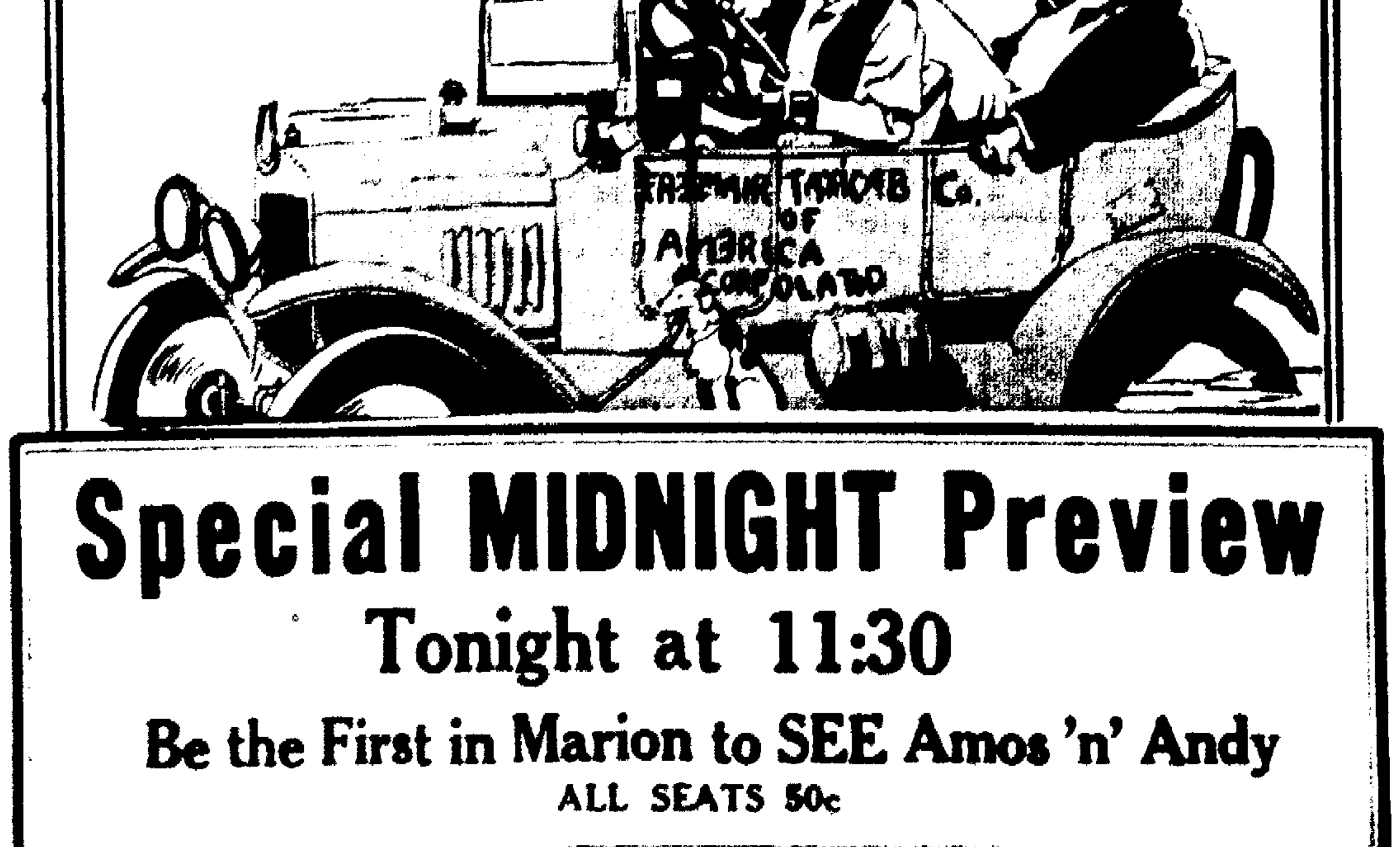
FRESH AIR TAXICAB Co. OF AMERICA INCORPOLATED

Special MIDNIGHT Preview
Tonight at 11:30
Be the First in Marion to SEE Amos 'n' Andy
ALL SEATS 50c

RIVALS RENEW YEARLY GRIDIRON FEUD

Kansas Dismissed from Big Six for "Recruiting" Athletes

PRESIDENTS CLASH WITH BUCYRUS TEAM ON REDMEN'S FIELD

Talbott To Lead Redman Attack; Harding May Use Aerial Offense.

BY BOB KIRKPATRICK
Sports Editor, The Star

IN a fifth effort to annex a grid victory for the current season Harding High's Presidents clash with the Bucyrus Redmen on the Bucyrus field this afternoon. As far as this particular game goes it will have little bearing on who wins the championship of the scholastic circuit. It will have a lot of bearing though on who finishes the season in the lowest standing in the league. Just at present Harding can claim the position without threat of dispute. Bucyrus and Shelby are both a notch above, each with exactly no victories to their credit this year. Bucyrus is slightly better perhaps or it might be termed by some worse. The Redmen have engaged in two games, losing one and tieing the other. Shelby has engaged in one league encounter and was defeated in that. Harding has played two league games and been beaten in both of them.

A battle royal is in prospect for today as the principals of the game are arch rivals and each would rather beat the other than any single team in the league.

PROBABLE LINEUP FOR TODAY'S GAME

Harding	Pos.	Bucyrus
Newby	L. E.	Papointe
Ling	L. T.	Shaffer
Eckenbar'r	L. G.	Miller
Williams	C.	Oberlander
Jevas	R G	Paxton
Smith	R. T.	McMillen
Alspach	R. E.	Seelo
Houseworth	Q. B.	Talbot
Wright	H. B.	Clady
Bush	H. B.	Krotz
Clay	F. B.	Pope

Bucyrus will be led in its attack by Talbott, sterling quarterback, Miller a guard and Oberlander, the pivot man of the team. Miller is frequently called back into the backfield to skirt the ends.

Talbott at Quarter

Talbott will probably prove the most potent offensive threat for the Bucyrus team. Last year his speed and elusiveness enabled him to lead his team mates to an 18 to 0 victory over the Harding gridders and his work thus far this season has been brilliant enough to presage a lot of trouble for Harding today.

The game today will probably not see so very much of the bone crushing type of football. Neither team has a line crashing fullback to smash the line although Junior Clay, recently shifted to that post from left tackle for Harding may give Bucyrus some trouble to keep him from splitting the Redmen's line. His drives at the line are probably no more vicious than those of his predecessor, Houseworth, but they carry more power due to about 40 pounds difference in weight. It may be possible though that Clay will start at tackle and Houseworth will be at the fullback post.

May Take to Air

With Bush back in the lineup to flip the pigskin, Harding is expected to take to the air today to quite an extent. Bush has been doing some nice passing to date and Harding should be able to advance the ball with some degree of success by this method. Clay also may do some passing but Bush will probably do most of it. Lateral passes may also play a part in the offensive tactics of Harding. They have proven a good ground gainer for the Presidents in other games.

Dick Wright may be able to elude enough enemy tacklers to turn in some neat runs for Harding before the fourth period is completed. Wright has done some first class ball carrying for Harding this season although as is the case with all the Harding ball-toters he has been unable to click so well when within the 20 yard lines.

Harding's chief problem today seems to resolve into one thing: its ability to gain when the goal is within striking distance. In both N. C. O. games played this year the locals have been able to advance the ball on even terms with the opposition until the 20 yard stripe was reached. After that the attack nearly always faltered and the opponents gained possession of the ball. The Presidents think they have this fault largely remedied through several shifts in the lineup. The game today will be the only way to test this theory.

Not a member of the West Point football team this season chose No. 12 jersey, the numeral made famous by "Red" Cagle, great back.

A SUNOCO

Actually exceeds the requirements of modern, high compression motors.

Mathews-Talmage Oil Co.
Distributors

VARIETY OF BATTLES ON SCHEDULE TODAY

Pitt-Irish Game Tops Midwest List; East Has Stellar Attractions.

By The Associated Press

PITTSBURGH, Oct. 25 — More than 73,000 football fans — the largest crowd since the arena gates were thrown open in 1925 — will pack into the big concrete stadium on the hill overlooking the University of Pittsburgh today to see the Pitt Panthers do battle with the Irish of Notre Dame.

One hundred and twenty-five thousand tickets could have been sold, officials said as they turned back a last-minute rush for seats that were not available.

Pitt awaits the kickoff hampered by injuries, but it was believed all the casualties would be in the starting lineup. The Rocknemen reported "in the pink."

* * *

By The Associated Press

ANN ARBOR, Mich., Oct. 25 — The green but fighting football team of the University of Illinois faced Michigan today determined to remove some of the sting of the overwhelming defeat administered a week ago by Northwestern.

Man for man the Illini appeared to be no match for the Wolverines, although the latter are minus the services of three regulars. Roddy Cox and Norm Daniels, ends, and Harvard Auer, tackle, were considered unfit for service because of injuries.

With fair and moderate weather predicted more than 75,000 persons were expected to see the game.

Michigan and Illinois have met on the gridiron 15 times since 1898. The Wolverines have won ten games and Illinois five.

* * *

By The Associated Press

NEW YORK, Oct. 25—Half a dozen sectors of the eastern football front today had stellar attractions.

Notre Dame and Pittsburgh, both undefeated and untied, caused a sell-out for the first time since the Pitt stadium was built.

The Yale bowl was the site of a colorful battle between Army's unbeaten Cadets and Yale.

A strictly metropolitan duel between New York university and Fordham made the Yankee stadium a mecca for close to 80,000 fans.

Other features were the clash of Dartmouth's triumphant Indians and Harvard at the Harvard stadium; the Princeton-Navy joust at Princeton; the Penn State-Colgate clash at State college; an all-Philadelphia duel between Temple and Villanova; the Brown-Holy Cross combandence, and the night game in the Atlantic City auditorium between Washington and Jefferson and Lafayette.

* * *

By The Associated Press

CHICAGO, Oct. 25—A pair of battles of Big Ten championship significance today headed up an unusually quiet midwestern football day.

Wisconsin's record was more impressive than Purdue's but the Boilermakers, desperate and stronger in man power than at any time this season, promised Glenn Thistlethwaite's Badgers a strenuous afternoon.

Chicago and Northwestern were pitted against intersectional adversaries from the south while Indiana was the Big Ten's invading force. The Hoosiers were at Dallas, Tex., praying for a "norther" to give them their own kind of football weather against Southern Methodist university and hoped to spring a surprise on Ray Morrison's forward passing adepts.

Chicago scented its first major victory of the season—at the expense of the University of Mississippi.

The undefeated Wildcats, with a big array of reserves in its proposed starting lineup, still was an almost prohibitive favorite over Centre college.

Minnesota, with a victory in its single Big Ten start, Ohio State, twice defeated in conference competition, and Iowa, loser of its one and only Big Ten test of the season, had open dates.

* * *

NEW HAVEN, Conn., Oct. 25—Seventy-five thousand spectators made their way toward the Yale bowl today to watch the thirtieth football duel between the unbeaten Army and Yale.

Despite Yale's defeat by Georgia the Elis were close to an even choice against the Cadets who have won four games in a row, the last from Harvard. Army, with a veteran line and three new backs in Letzelter, Fields and Herb, hoped for revenge for the 21-13 beating it took a year ago. Albie Booth, whose spectacular playing in that game enabled the Elis to overcome a 13-0 deficit, starts at quarterback today.

Bowling Statistics

MARION STEAM SHOVEL LEAGUE

Teams	W.	L.	Pct.
No. 6	16	8	713
No. 4	16	8	713
No. 7	14	10	627
No. 2	12	12	500
No. 1	12	12	500
No. 3	9	15	417
No. 8	9	15	417
No. 5	8	16	367

* * *

No. 3

H. Fies	172	186	151
Jacobs	85	116	96
Cochran	170	145	127
Lashey	124	123	114
Shrock	124	179	177
Totals	675	749	665

No. 7

Rea	154	188	112
Roberts	178	146	181
Koeppen	132	121	190
Ebril	144	154	147
Ginder	163	158	191
Totals	771	767	821

* * *

No. 8

Roebuck	146	147	149
Fox	160	179	156
Clutter	131	156	172
K. Little	145	151	167
C. Williams	156	202	175
Totals	738	835	819

No. 4

Heffelfinger	157	200	158
Delly	176	...	113
Halby	131	183	154
Wells	213	202	211
Powell	113	171	166
Thomas	...	148	...
Totals	790	904	802

* * *

No. 1

Griffin	150	162	154
G. Smith	136	123	136
Finley	155	145	111
DeVer	192	161	171
Boyd	188	211	187
Totals	821	802	759

No. 5

Halderman	156	168	140
Thommason	128	123	84
Cleveland	137	153	144
B. Jacoby	172	211	230
G. Fies	153	244	164
Totals	756	899	762

* * *

No. 6

Clark	140	138	168
R. Norris	185	155	138
Davidson	112	116	171
V. Williams	181	176	156
F. Norris	172	194	179
Totals	790	779	814

No. 2

H. Little	157	173	185
Sheppard	161	160	158
H. Ruhl	134	200	140
C. Snyder	134	149	168
Kesselring	148	181	153
Totals	734	863	804

* * *

MATCH CONTEST

Faultless Cleaners

Steinmetz	211	187	159
Schuler	165	195	195
Zeisler	177	184	189
Kopp	191	191	172
Sharrock	182	188	225
Totals	926	945	940

Sozoian Vault Co. Bucyrus

Oberlander	191	189	180
G. Sharrock	165	179	175
Last	199	212	187
J. Sharrock	182	175	156
Schott	211	173	187
Totals	948	928	885

GRIDDERS DISMISSED UPON WAGE DEMAND

George Washington U. Loses Promising Freshmen as Boys Ask Pay.

By The Associated Press

WASHINGTON, Oct. 24—George Washington university today was minus six of its best freshmen football players, who were let out yesterday for demanding free room and board so the earnings from their jobs could be kept as spending money. Six more are under investigation.

The boys were dismissed from the squad by James W. Pixlee, director of athletics. Later, after failing to obtain honorable dismissal from President Cloyd H. Marvin, they announced they had withdrawn from the university.

A game which was to have been played tonight with the Georgetown freshmen—the high spot of the first year team's season—was cancelled. Pixlee said the boys had intended presenting their demands just before this game but he had been forewarned and had brought matters to an earlier climax.

Acting as a spokesman for the dismissed players, Charles Robinson, of Newark, N. J., issued a statement saying they had come to the university "on scholarships with the understanding that if we played football they would take care of us."

The players had held jobs as waiters in the dining halls and also at filling stations and as janitors and night watchmen. They received no wages, their earnings being applied toward the board and tuition expenses.

RELEASE TWO CATCHERS

By The Associated Press

NEW YORK, Oct. 25—The New York Yankees have released two catchers. Ben Bengough, veteran recevier who has been troubled with a sore arm, was sent to the Milwaukee club of the American Association. Bubbles Hargrave, who came here from St. Paul last spring, was released unconditionally.

JOCKEY SUSPENDED

By The Associated Press

CHICAGO, Oct. 25—Jockey J. W. Frye has been suspended indefinitely and the stewards at Hawthorne have recommended that his license be revoked by the Illinois Turf Association. The action was taken after the second race in which Elizabeth Sullivan, the winner, was disqualified because of Frye's roughriding.

RINNERT TO CAPTAIN

Joe Rinnert of Marion, a guard on the Ohio Wesleyan football team was named yesterday by Coach George Gauthier to captain the Ohio Wesleyan team in its game today against the Simpson college team. This is the first game in which Rinnert has been named acting captain.

"Sugar" Sweetland, southpaw hurler now owned by the Cubs, was unable to win for the Phillies last season, he says, due to the mental hazard of the short rightfield fence in the Philadelphia ball park.

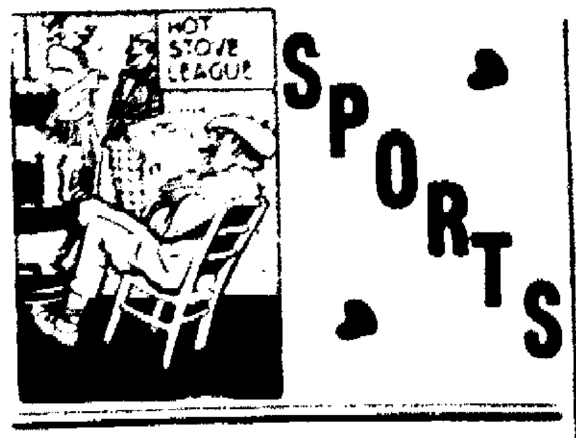

SPORTS

BY BOB KIRKPATRICK

IF confidence in themselves is enough to win today Harding High has already chalked up its first victory of the season over the Bucyrus Redmen. Coach Bohyer's men can't see anything but a Harding victory which is no doubt the proper method of looking at the game. Victories aren't won by squads which are beaten before the game starts.

Apparently the team personnel as a whole today is in better physical condition than at any time for the last several weeks. Dick Morgan is the only man out at present although Sloan is not in tip-top shape. Neither will start but both may get into the game before the final period. Morgan's services will be short today though, for he is not altogether recovered from a cracked rib received in scrimmage some time ago.

* * *

Bohyer had almost decided at a late hour last night to shift Houseworth from the fullback post to the quarterback position. He will not call signals, however, that responsibility being entrusted to Bush the regular field general. Bush will go to one wingback with Wright at the other. Clay will start at fullback and Jack Ling will start his first game of the year, that at tackle.

It looks like Bohyer has made a good move to get all the possible strength out of his players. The addition of Clay to the backfield will provide no little trouble to the Bucyrus team while Houseworth's being left in the backfield will give Harding two backs that can hit the line. Clay is also good at sliding off tackle. Just so there will be no one to have an opportunity to say that we are not just as confident of the victory today as is the team, here it is: Harding will win today but not by a large score. On to Bucyrus:

* * *

So far this season we haven't taken the space to name any list of probable winners for games other than those played in the N. C. O. circuit. Feeling that this practice is not leaving us open to enough laughs and knowing that the sports populace thrives on this business of giving predicting sports editors the ha-ha here is a list of some of the big games with our choices to win.

Notre Dame to beat Pitt: Wisconsin to beat Purdue; Michigan to beat Illinois; Chicago to beat Mississippi; Yale to beat Army; Southern Methodist to beat Indiana; Dartmouth to beat Harvard; Princeton to beat Navy; Wesleyan to beat Simpson and Ohio University to defeat Miami. Now everybody, up on the kickoff!

Grid Scores

COLLEGE.

Bowling Green, 6; Findlay, 6.
Randolph-Macon, 12; Lynchburg, 6.
Kentucky Wesleyan, 33; Eastern Kenutcky Teachers, 0.
Pittsburgh Teachers, 29; Southwestern, 0.
Georgetown College, 13; Transylvania, 0.
Hays Teachers, 14; Emporia College, 0.
Army Junior Varsity, 12; Yale Junior Varsity, 7
West Tennessee Teachers, 0; Girardeau Teachers, 0.
Lambuth College, 6; Caruthersville, S. C., 0.
Central, 25; Culver Stockton, 0.
Carson-Newman, 7; Tusculum, 2.
Bethel College, 6; Penn. Poly Inst., 0.
Santa Clara, 14; Olympic Club, 2.
Kentucky Military Institute, 13; Butler College Freshmen, 0.
Bethel, 6; Tennessee Polytechnic, 0.
Xavier, 13; Wittenberg, 0.
Heidelberg, 56; Toledo U., 0.
West Virginia, 14; Georgetown, 7.
Duquesne, 13; Catholic U., 0.
Guilford, 69; Atlantic Christian College, 0.
Louisiana Normal, 14; Union of Tennessee, 6.
Coe, 12; Loyola, 0.
Catawba, 32; North Carolina Elon, 0.
Marquette, 53; Ripon, 0.
U. S. Marines, 7; Lebanon Valley College, 0.
Gallaudet, 18; University of Baltimore, 6.
East Central Teachers, 35; Northeastern Teachers, 6.
St. John's New York, 33; Washington College, 0.
Youngstown East, 14; Salem, 6.
Southwest Texas Teachers, 13; Southwestern, 0.
Texas College of Mines, 27; New Mexico Military Institute, 7.
Oklahoma City, 26; Oklahoma Baptist, 0.
Central Missouri Teachers, 13; Kemper Military, 0.
Rockhurst, 19; William Jewell, 12.
Oklahoma A. and M., 26; Washington, 7.
Washburn, 31; Wichita, 12.

SCHOLASTIC.

Elyria, 20; Galion, 7.
Columbus North, 28; Columbus East, 0.
Bexley, 7; Grandview, 7.
Bremen, 6; Richwood, 6.
Bellefontaine, 20; Marysville, 7.
St. Mary's, 13; Holy Family, 7.
West Jefferson, 7; St. Charles, 0.
Holy Rosary, 19; Y Day, 6.
Urbana, 7; London, 0.
Miamisburg, 12; Xenia Central, 0.
Gahanna, 18; Arlington, 13.
Westerville, 0; Granville, 0.
Hamilton Township, 40; Amanda, 0.
Urbana, 7; London, 0.
Newport, Ky., 13; Cincinnati Purcell, 0.
New Albany, 45; Hebron, 0.
Bellefontaine, 20; Marysville, 7.
Groveport, 67; Ashville, 0.
Maple Heights, 7; Chardon, 0.
Bay Village, 19; Cleveland West Tech Lights, 0.
Brush, 20; Mayfield Central, 12.
Olmstead Falls, 68; Royalton, 0.
Dover, 31; Strongsville, 0.
Cleveland St. Benedict, 33; Miles Heights, 2.
North Olmstead, 19; Brecksville, 0.
Mentor, 20; Perry, 0.
Cleveland John Marshall, 52; Cleveland Fairview, 0.
Dalton, 13; Akron South, 6.
Norwalk, 60; St. Rose, 0.
Norwalk St. Paul, 60; Lima St. Rose, 0.
Steubenville, 6; Dayton Stivers, 0.

XAVIER UPSETS DOPE TO HAND LUTHERANS ONE-SIDED BEATING

Score Only 13-7, but Wittenberg Never Threatens Except on Long Run.

BY LATHROP MACK
Associated Press Sports Writer

COLUMBUS, O., Oct. 25—Xavier university has declared itself in on the award of honors to Ohio's best football teams with a decisive 13 to 7 victory over Wittenberg's disillusioned football team.

Since beating Georgetown college of Kentucky in the first game, Coach Bill Stobbs has not won a game although possessing one of the best squads in Ohio.

Taking a punt on Wittenberg's 40-yard line, Xavier gained 20 yards with forward pass, 16 more with a lateral pass play and then scored on another pass, Kelly to McPhail. Another pass, McDevitt to Kelly scored the second touchdown from 30 yards out after Xavier recovered Plummer's fumble of a punt. "Click" Peterson ran back a kickoff for Wittenberg's only score.

Heidelberg's touchdown machine manufactured nine against University of Toledo in another game, winning 56 to 0. Hank Scaife ran back one kickoff while he, Otto Vokaty, Charley Wilcox and Dwight Haley each scored two touchdowns.

Davis and Elkins had a lot of fun with John Carroll in Cleveland last night, running up a 26 to 7 score with three touchdowns in the last period.

Bowling Green and Findlay apparently left the Northwest conference race in an unremediable muddle by playing a 6 to 6 tie. Neither team had been defeated and the game was supposed to settle their superiority. The Falcons tied the score in the last period after Findlay counted in the first. Barring upsets, the two will share the title.

Today's Slate

Ohio at Miami.
Denison at Cincinnati
Simpson at Ohio Wesleyan.
Baldwin-Wallace at Akron.
Ashland at Kent.
Capital at Ohio Northern.
Case at Michigan State.
Dayotn at Boston College.
Ohio State "B" at Hiram.
Kenyon at Rochester, N. Y.
Mount Union at Muskingum.
Wooster at Oberlin.
Carnegie Tech at Western Reserve.
Defiance at Bluffton.

LUTHERAN STAR

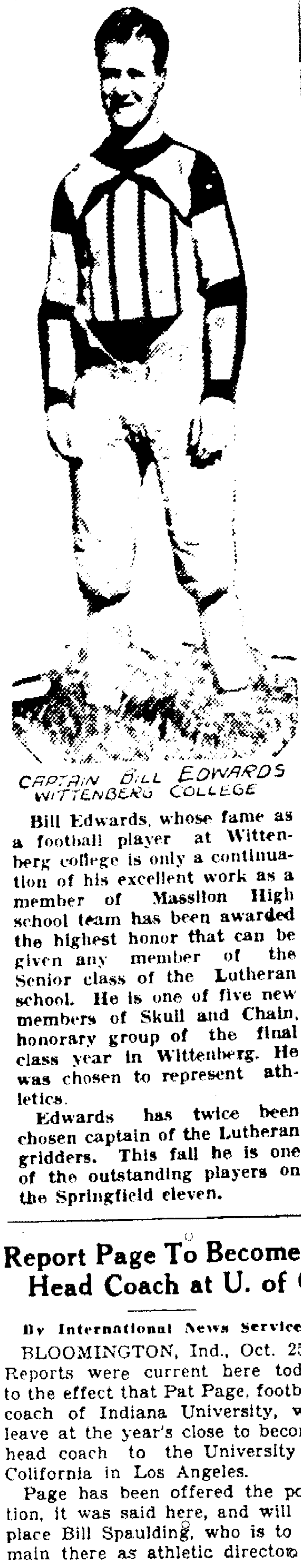

CAPTAIN BILL EDWARDS WITTENBERG COLLEGE

Bill Edwards, whose fame as a football player at Wittenberg college is only a continuation of his excellent work as a member of Massilon High school team has been awarded the highest honor that can be given any member of the Senior class of the Lutheran school. He is one of five new members of Skull and Chain, honorary group of the final class year in Wittenberg. He was chosen to represent athletics.

Edwards has twice been chosen captain of the Lutheran gridders. This fall he is one of the outstanding players on the Springfield eleven.

Report Page To Become Head Coach at U. of C.

By International News Service

BLOOMINGTON, Ind., Oct. 25—Reports were current here today to the effect that Pat Page, football coach of Indiana University, will leave at the year's close to become head coach to the University of California in Los Angeles.

Page has been offered the position, it was said here, and will replace Bill Spaulding, who is to remain there as athletic director.

The Chicago White Sox during one series held their opponents scoreless 20 innings.

CONFERENCE HEADS FIND SCHOOL GUILTY OF RULE VIOLATIONS

Two Grid Players Mentioned in Specific Charge Against Western College.

By The Associated Press

COLUMBIA, Mo., Oct. 25—Found guilty of "recruiting and subsidizing" athletes, the University of Kansas today was eliminated from the Big Six conference "beyond this year."

The verdict of guilty of violating the rules of the conference was returned early today after a lengthy meeting of faculty representatives of the six conference members here.

James Bausch, a halfback, who received honorable mention on some of the all-American football teams last year, was the "subsidized" athlete. Phil Borello, former Kansas City high school star, was the "recruited" athlete, while the consensus was that other cases were considered. Bausch and Borello practically had the stage to themselves.

A Kansas State Agricultural college halfback, Bill Meissinger, who is captain-elect of the Aggie baseball team, who, like Bausch, is on the pay-roll of E. H. Lupton, Lawrence and Topeka insurance man was declared ineligible from further competition by Dr. H. H. King, faculty representative from Manhattan.

Faculty Started Action

Elimination of Kansas was prompted by the action of Dr. W. A. Tarr, Missouri faculty representative, who investigated "Jarring Jim" Bausch and Borello, and then told the other faculty representatives Bausch's case was an "excellent chance to determine whether a man drawing a regular salary was violating the conference rules."

Dr. George H. Shaad, Kansas representative, had no comment after the faculty group had announced its findings.

There was much speculation throughout the Big Six today as to whether Kansas would be given a chance to "clean house' and return to the good graces of the conference.

As the situation stood today, Kansas varsity athletes may compete in all conference games now scheduled, unless individual action is taken by one or more of the schools.

The majors get another "Art Shires" in Dizzy Dean, Texas recruit St. Louis Cardinal pitcher, who already has made engagements with photographers for spring training pictures.

An Exceptional Value in
Men's Fleece Lined KID GLOVES
98c A PAIR

High grade kid gloves in black and brown, with warm fleece lining, a regular $1.50 value, on sale at the lowest price in our history. See these gloves on display at 98c a pair.

A Complete Line of Hansen Gloves at $1.50 and Up to $6.00
Open Tonight Till Ten.
JIM DUGAN
Monday is Navy Day.

141 141 141 141 141 141 141 141

Why You Should Be An Eagle

We pay sick and accident benefits of $7.00 per week.
We have a funeral benefit of $100.00.

You will receive each month, the finest Fraternal publication, The Eagle Magazine.

You will have the social privileges of our Club House in Marion which is the home of Marion's 1400 Eagles.

You will become one of a group of men that have for many years taken an active interest in Marion's Poor Relief, each year spending hundreds of dollars that some poor unfortunate family in Marion might be made a little happier.

The Eagles have dedicated its 600,000 members and its financial resources to the enactment of An Old Age Pension Law in every State and the abolishment of Poor Houses and unemployment.

We are the strongest Fraternal Benefit Organization of its kind, and the fastest growing fraternity in the world.

We are a Patriotic-American Organization and still pay a $1,000.00 gratuity to the beneficiary of our soldier members who die from War causes.

Our Fraternity was the sponser of Workman's Compensation, Mother's Pension Laws and are the originators of "Mothers Day."

We have a Beautiful summer Club House at Indian Lake.

Any decent American Citizen, a member of the Caucasian Race, who believes in Home, Country and God, is eligible for membership.

For a limited time the Entrance Fee is $5.00 and dues $2.50 every three months—Can you afford not to belong?

141 141 141 141 141 141 141 141

THIMBLE THEATER BY SEGAR

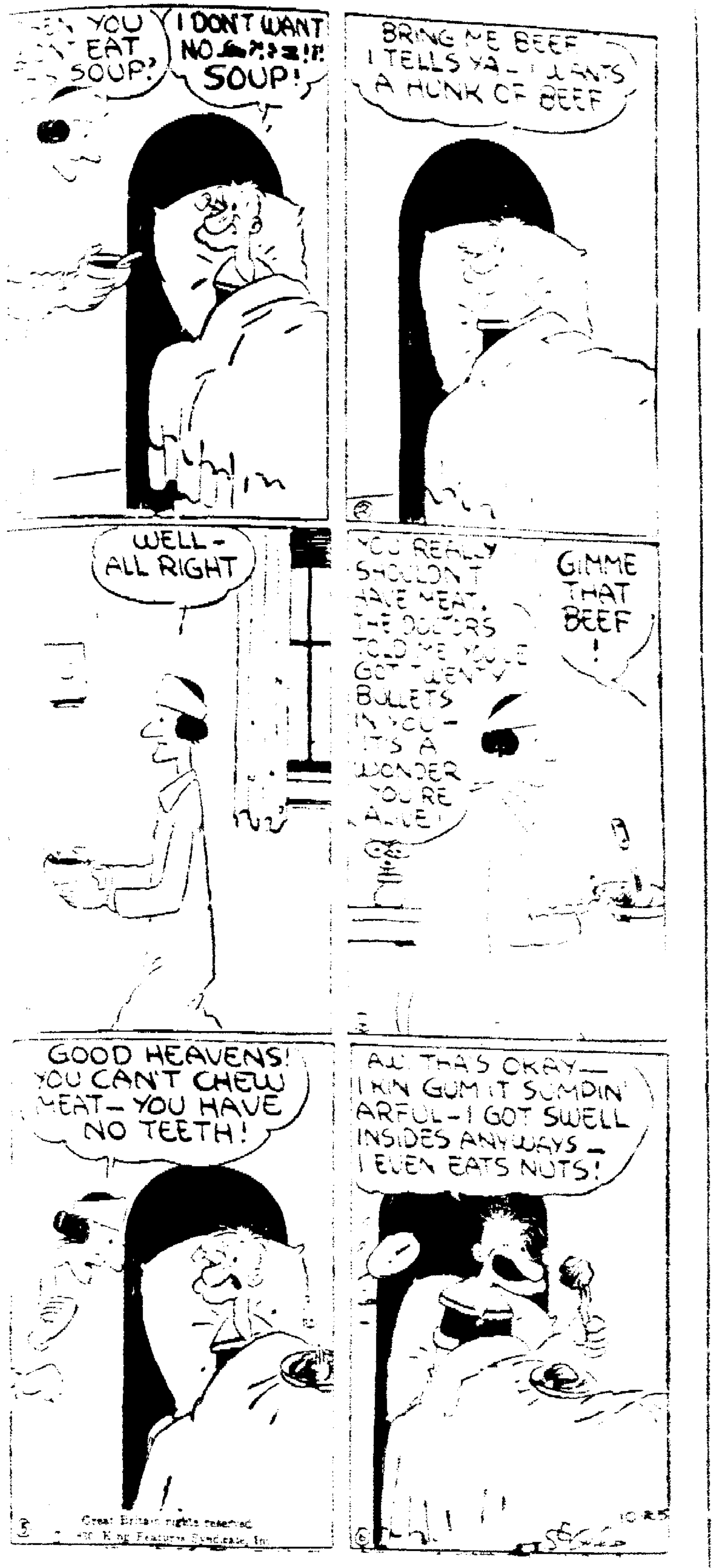
WHEN YOU CAN'T EAT YOUR SOUP?
I DONT WANT NO ——!! SOUP!
BRING ME BEEF I TELLS YA—I WANTS A HUNK OF BEEF
WELL—ALL RIGHT
YOU REALLY SHOULDN'T HAVE MEAT. THE DOCTORS TOLD ME YOU'VE GOT TWENTY BULLETS IN YOU—IT'S A WONDER YOU'RE ALIVE!
GIMME THAT BEEF!
GOOD HEAVENS! YOU CAN'T CHEW MEAT—YOU HAVE NO TEETH!
AW THAS OKAY—I KIN GUM IT SUMPIN' ARFUL—I GOT SWELL INSIDES ANYWAYS—I EVEN EATS NUTS!
Great Britain rights reserved
King Features Syndicate, Inc.
10-25

BRINGING UP FATHER BY GEORGE McMANUS

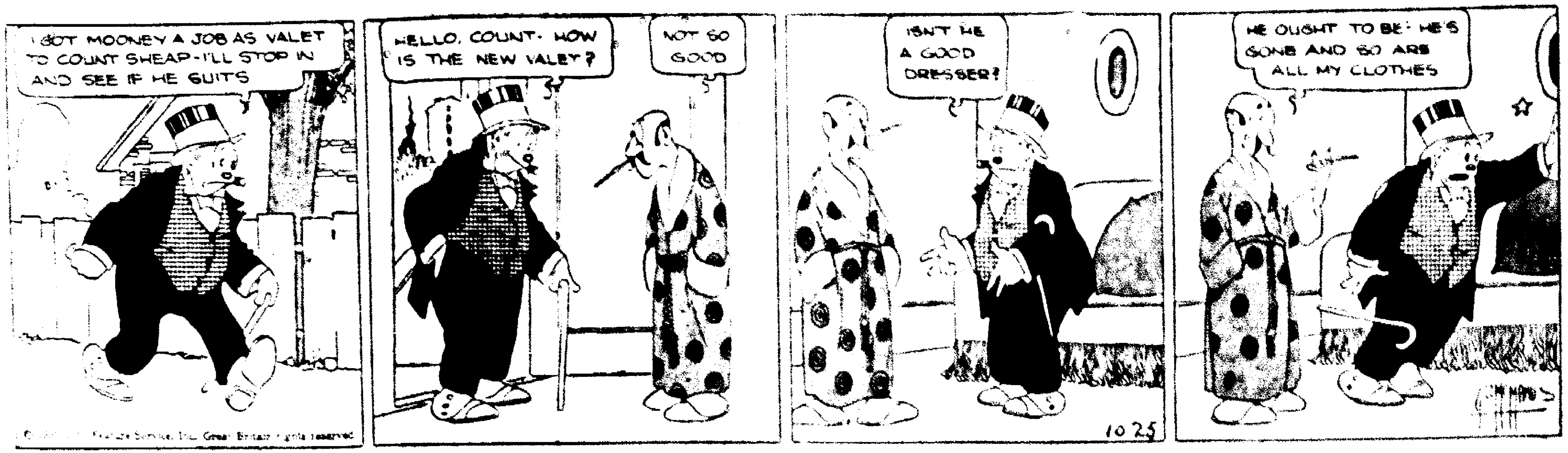
I GOT MOONEY A JOB AS VALET TO COUNT SHEAP-I'LL STOP IN AND SEE IF HE SUITS
HELLO, COUNT- HOW IS THE NEW VALET?
NOT SO GOOD
ISN'T HE A GOOD DRESSER?
HE OUGHT TO BE: HE'S GONE AND SO ARE ALL MY CLOTHES
Feature Service, Inc. Great Britain rights reserved.
10 25

TILLIE THE TOILER BY RUSS WESTOVER

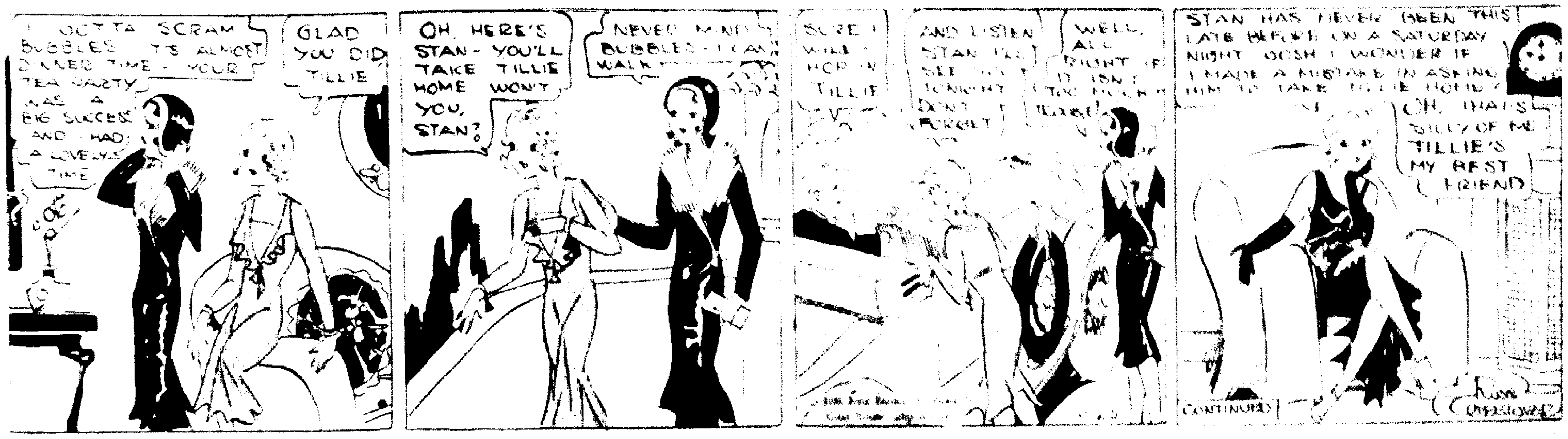
I GOTTA SCRAM BUBBLES—IT'S ALMOST DINNER TIME—YOUR TEA PARTY WAS A BIG SUCCESS AND I HAD A LOVELY TIME
GLAD YOU DID TILLIE
OH, HERE'S STAN—YOU'LL TAKE TILLIE HOME WON'T YOU, STAN?
NEVER MIND BUBBLES—I CAN WALK
SURE I WILL—HOP IN TILLIE
AND LISTEN STAN I'LL SEE YOU TONIGHT DON'T FORGET
WELL, ALL RIGHT IF IT ISN'T TOO MUCH TROUBLE
STAN HAS NEVER BEEN THIS LATE BEFORE ON A SATURDAY NIGHT GOSH I WONDER IF I MADE A MISTAKE IN ASKING HIM TO TAKE TILLIE HOME
OH, THAT'S SILLY OF ME TILLIE'S MY BEST FRIEND
CONTINUED
Russ Westover

THE GUMPS BY SIDNEY SMITH

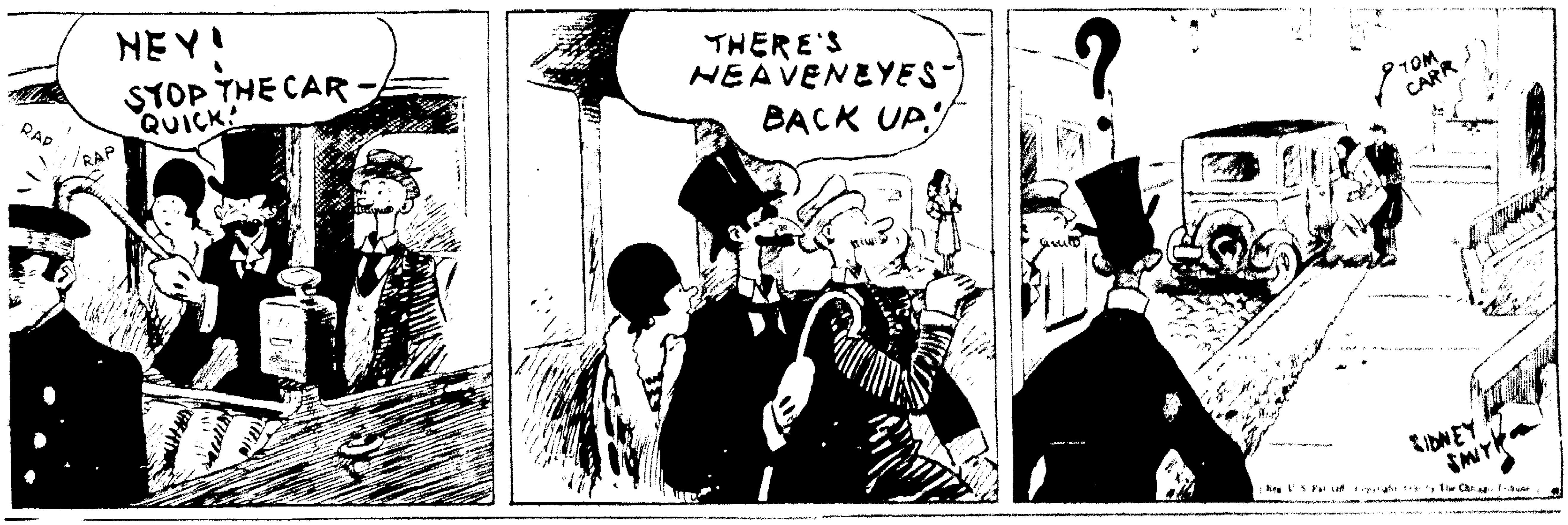
HEY! STOP THE CAR—QUICK!
RAP RAP
THERE'S HEAVENEYES—BACK UP!
?
TOM CARR
SIDNEY SMITH
Reg. U.S. Pat. Off. Copyright 1930 by The Chicago Tribune

JUST KIDS BY AD CARTER

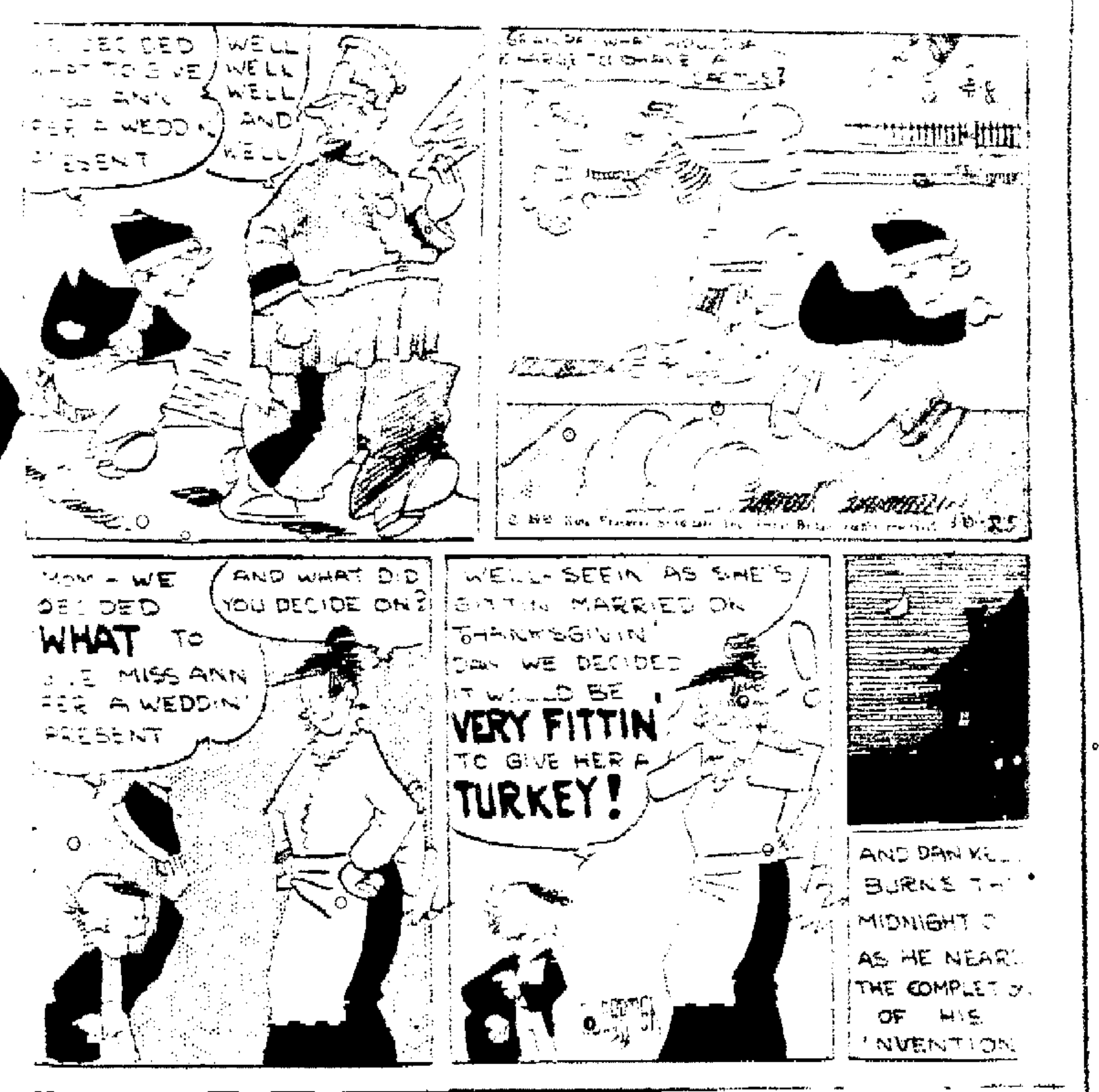
WE DECIDED WHAT TO GIVE MISS ANN FER A WEDDIN' PRESENT
WELL WELL WELL AND WELL
MOM—WE DECIDED WHAT TO GIVE MISS ANN FER A WEDDIN' PRESENT
AND WHAT DID YOU DECIDE ON?
WELL—SEEIN' AS SHE'S GITTIN' MARRIED ON THANKSGIVIN' DAY WE DECIDED IT WOULD BE VERY FITTIN' TO GIVE HER A TURKEY!
AND DAN KELLY BURNS THE MIDNIGHT OIL AS HE NEARS THE COMPLETION OF HIS INVENTION
10-25

KRAZY KAT BY HERRIMAN

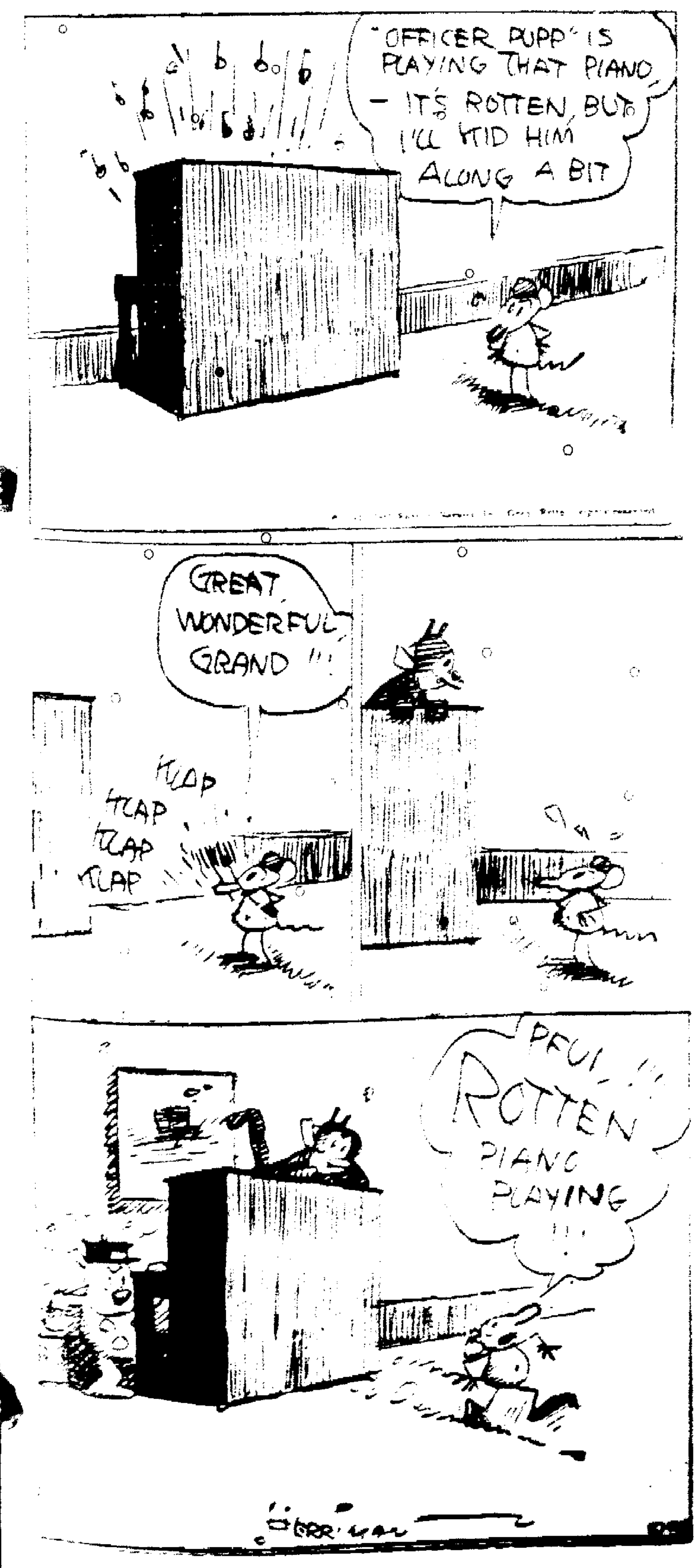
"OFFICER PUPP" IS PLAYING THAT PIANO—IT'S ROTTEN, BUT I'LL KID HIM ALONG A BIT
GREAT, WONDERFUL GRAND!!!
KLAP KLAP KLAP KLAP
PFUI!!! ROTTEN PIANO PLAYING!!!
HERRIMAN

POLLY AND HER PALS BY CLIFF STERRETT

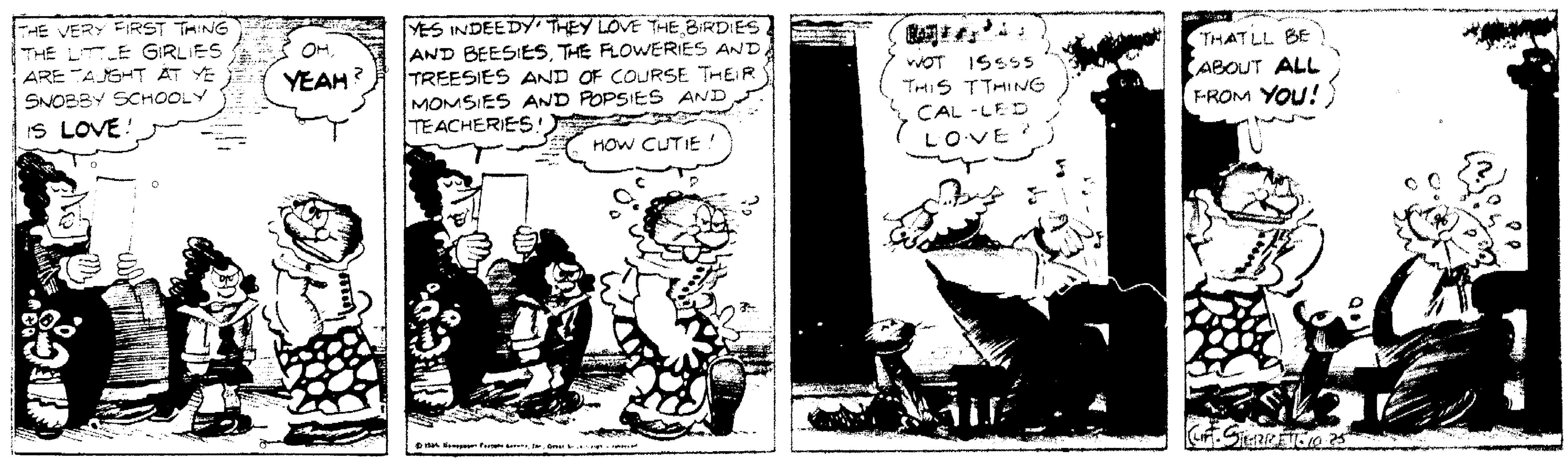
THE VERY FIRST THING THE LITTLE GIRLIES ARE TAUGHT AT YE SNOBBY SCHOOLY IS LOVE!
OH, YEAH?
YES INDEEDY! THEY LOVE THE BIRDIES AND BEESIES, THE FLOWERIES AND TREESIES AND OF COURSE THEIR MOMSIES AND POPSIES AND TEACHERIES!
HOW CUTIE!
WOT ISSSS THIS TTHING CAL-LED LO·VE?
THAT'LL BE ABOUT ALL FROM YOU!
CLIFF STERRETT 10-25

TOOTS AND CASPER BY JIMMY MURPHY

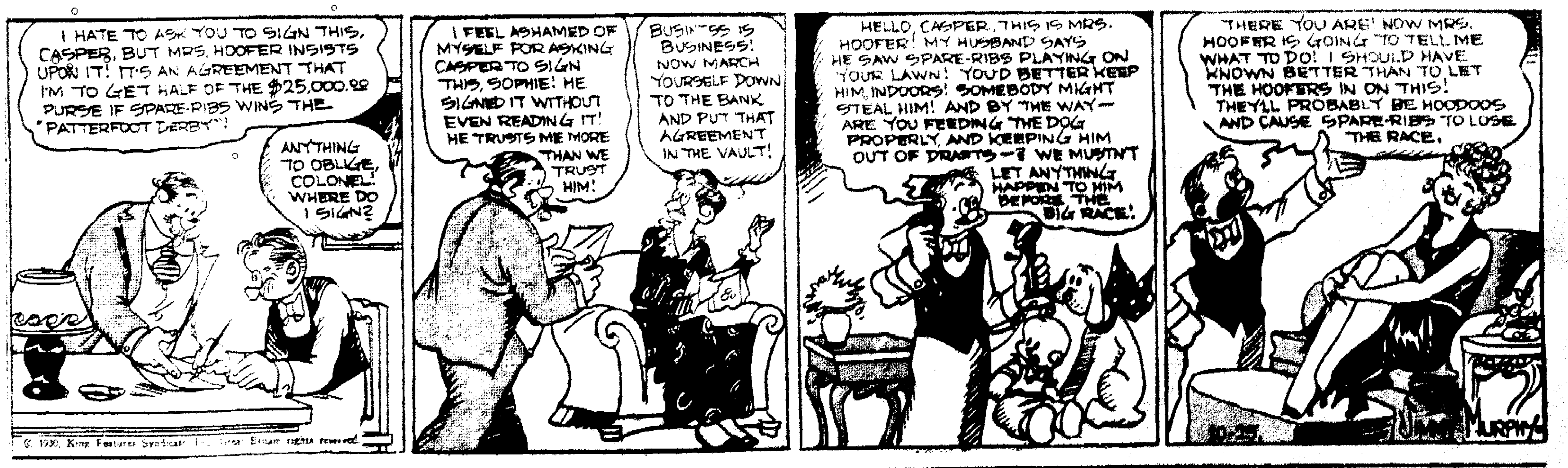
I HATE TO ASK YOU TO SIGN THIS, CASPER, BUT MRS. HOOFER INSISTS UPON IT! IT'S AN AGREEMENT THAT I'M TO GET HALF OF THE $25,000.00 PURSE IF SPARE-RIBS WINS THE "PATTERFOOT DERBY"!
ANYTHING TO OBLIGE, COLONEL! WHERE DO I SIGN?
I FEEL ASHAMED OF MYSELF FOR ASKING CASPER TO SIGN THIS, SOPHIE! HE SIGNED IT WITHOUT EVEN READING IT! HE TRUSTS ME MORE THAN WE TRUST HIM!
BUSINESS IS BUSINESS! NOW MARCH YOURSELF DOWN TO THE BANK AND PUT THAT AGREEMENT IN THE VAULT!
HELLO, CASPER, THIS IS MRS. HOOFER! MY HUSBAND SAYS HE SAW SPARE-RIBS PLAYING ON YOUR LAWN! YOU'D BETTER KEEP HIM INDOORS! SOMEBODY MIGHT STEAL HIM! AND BY THE WAY—ARE YOU FEEDING THE DOG PROPERLY, AND KEEPING HIM OUT OF DRAFTS—? WE MUSTN'T LET ANYTHING HAPPEN TO HIM BEFORE THE BIG RACE!
THERE YOU ARE! NOW MRS. HOOFER IS GOING TO TELL ME WHAT TO DO! I SHOULD HAVE KNOWN BETTER THAN TO LET THE HOOFERS IN ON THIS! THEY'LL PROBABLY BE HOODOOS AND CAUSE SPARE-RIBS TO LOSE THE RACE.
© 1930, King Features Syndicate, Inc., Great Britain rights reserved.
10-25
JIMMY MURPHY

ANNIE ROONEY BY DARREL McCLURE

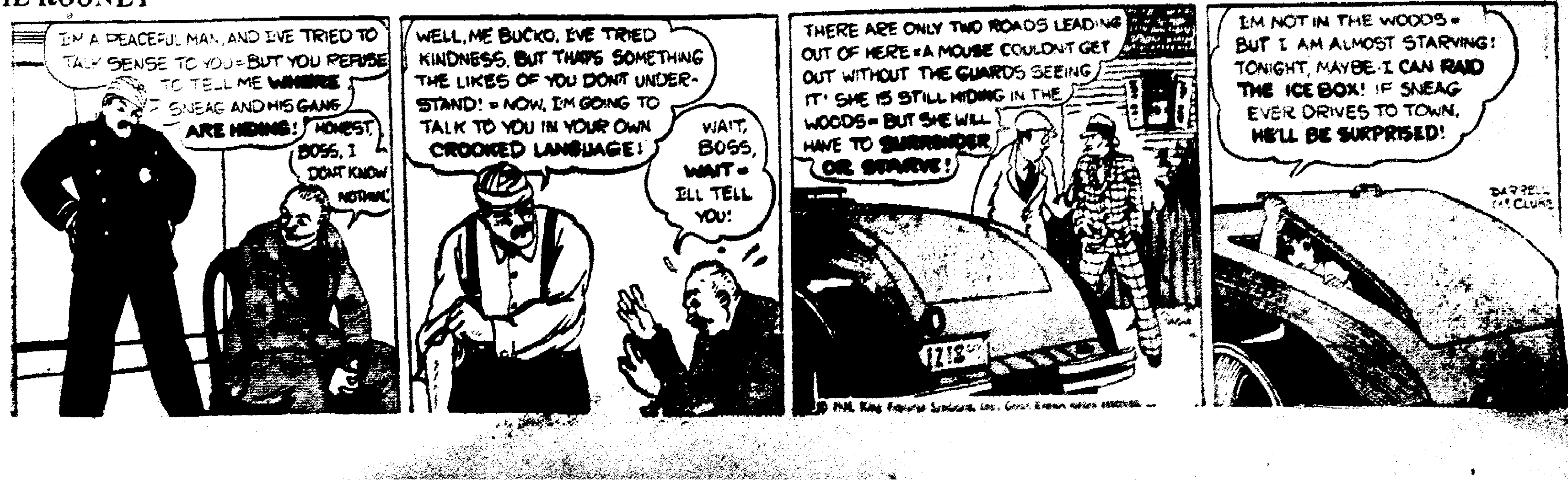
I'M A PEACEFUL MAN, AND I'VE TRIED TO TALK SENSE TO YOU—BUT YOU REFUSE TO TELL ME WHERE SNEAG AND HIS GANG ARE HIDING!
HONEST, BOSS, I DON'T KNOW NOTHIN'!
WELL, ME BUCKO, I'VE TRIED KINDNESS, BUT THAT'S SOMETHING THE LIKES OF YOU DON'T UNDERSTAND!—NOW, I'M GOING TO TALK TO YOU IN YOUR OWN CROOKED LANGUAGE!
WAIT, BOSS, WAIT—I'LL TELL YOU!
THERE ARE ONLY TWO ROADS LEADING OUT OF HERE—A MOUSE COULDN'T GET OUT WITHOUT THE GUARDS SEEING IT! SHE IS STILL HIDING IN THE WOODS—BUT SHE WILL HAVE TO SURRENDER OR STARVE!
I'M NOT IN THE WOODS—BUT I AM ALMOST STARVING! TONIGHT, MAYBE I CAN RAID THE ICE BOX! IF SNEAG EVER DRIVES TO TOWN, HE'LL BE SURPRISED!
DARRELL McCLURE
1Z18
1930, King Features Syndicate, Inc., Great Britain rights reserved.

Want Ads
The Marion Star

PHONE 2314

LOCAL WANT AD RATES

1 insertion 9 cents per line.

3 insertions 7 cents per line, each insertion.

6 insertions 6 cents per line, each insertion.

Minimum charge 3 lines.

Average 5 five-letter words to the line.

Ads not ordered for consecutive insertions will be charged at one time rate.

CASH RATE

By paying cash for want ads the following deductions will be allowed:

1 TIME Order	5c
3 TIME Order	10c
6 TIME Order	15c

Charged ads will be received by telephone and if paid at office within five days from the day of expiration cash rates will be allowed.

Ads ordered for three or six days and stopped before expiration will only be charged for the number of times the ad appeared and adjustment made at the rate earned.

Errors in want ads will be corrected and an extra insertion given only when notification is made before the second insertion.

Persons advertising in these columns desiring their mail addressed in our care may do so free of charge.

Closing Time For Want Advertisements

All advertisements for classified columns must be in our hands before 10:30 o'clock a. m. on day of publication.

INFORMATION

MASQUERADE suits for rent 75c a night at 225 Owens st. Phone 8017.

TRAP SHOOT
Thursday, Oct. 30, by Big Island Gun Club, one mile south of Big Island on Hoch road. Lunch and shells on grounds. Mickey Ferrin.

FOR RENT—Masquerade Suits, 50c to $1.50 per night. Call 189 E. Walnut. Phone 4225.

Re-opening
Restaurant
and
Pool Room
formerly
owned by
GEO. A. KRANER
by
Larry Goodwin
131 S. Main.

INSTRUCTION

BARBERING Taught Easily—Quickly. Steady positions waiting. Fine salaries. Write today. Moler College, 206 E. 4th St., Cincinnati.

TRAIN your sons and daughters for future business positions at The Marion Business College. Day and night sessions. Phone 2767. J. T. Barger, Mgr.

LOST AND FOUND

LARGE, black suitcase, containing girl's clothing, lost between Ballentine and George st. and Wise's Grocery. Finder please return to 127 Franconia. Phone 3567.

FOUND—Brindle Boston Bull terrier. Male. Owner phone 3250, ask for Mrs. Myers.

OWNER will appreciate return of package containing two new pairs ladies gloves, picked up by mistake in Uhler Phillips millinery dept. Thursday afternoon. Return to store or call 7151. Reward.

LOST—Small female terrier. Looks like a Scottie, small, slender, has gray, wiry, rough hair and black face. Reward for information leading to her return. Phone 7265.

LOST—Boston Bull pup, male, answers name of "Pug." Reward. Phone 8414.

LOST—Blackhawk tire on Chevrolet rim south of Agosta or between Agosta and Marion. Phone 2175.

LOST—Large bundle of corn meal bags. Finder please call Reidenbaugh's Grocery. Phone 4127 and be rewarded.

WHITE gold signet ring, initials J. M. F., lost between Short and Frederick streets on State, or on Merkle alley. Reward. 429 Oak st. Phone 5247.

BEAUTY & BARBER

CONTOUR haircutting. All haircuts 35c. Candy bar free with each child's haircut. Moon's Barber & Beauty Parlor. 587 S. Prospect st.

SPECIAL Ringlette permanent wave, $4 with free fingerwave. This wave is guaranteed. Marcelling and haircutting. Josephine Ferguson. 778 Merkle av. Phone 3702.

HELP WANTED
MALE

CHANCE OF LIFETIME
Reliable ambitious man to establish local business. We finance you. Experience unnecessary. Make $8-$12 day. Full or part time. McNess Co., Div. 58, Freeport, Ill.

MAN Wanted for Watkins Route in Marion. Average earnings $35 weekly. Chance for reliable hustler to make big paying connection. Write at once. The J. R. Watkins Company, 242-230 Chestnut St., Columbus, Ohio.

WANTED — Fireman with boiler license for night work. Dostal Products Co., Bucyrus, Ohio.

FEMALE

WOMAN for Traveling Position—Open November 5th, not married, entirely unincumbered, between 25 and 40. Good education essential. Salary plus weekly bonus and transportation. Give age, education, experience. Compton & Co., 1002 N. Dearborn, Chicago.

CHRISTMAS Card Salesladies—100% profit selling 21 card, $1. assortment. Experience unnecessary. Also personal card album. Request samples. Rainbow, 15 Park Row, New York.

EXPERIENCED waitress or fountain girl, at once. Apply in person. 134 S. State st.

HELP WANTED
FEMALE

REPRESENTATIVE — Famous Mary Rose dresses, hosiery, lingerie; can earn $5 to $8 daily and bonus. Free equipment. Rodasi Co., 367 Rodasi Bldg., Cincinnati, Ohio.

AGENTS AND SALESMEN

GO INTO BUSINESS
Make big money. We start you furnishing everything. Experience unnecessary. Federal Pure Food Co., 2301 Archer, Chicago.

POLICE Departments Everywhere Endorse new mystifying human-like auto alarm. "Shouts" Stop Thief when car is touched. Crowds marvel at it. Agents cleaning up $25 daily. Exclusive territory. Free sample offer. Write Allied Industries, Inc., Dept. 414 Garver Bldg., Des Moines, Iowa.

SALESMAN WITH CAR
Make $10 to $20 daily on the side representing us to country merchants. Absolutely Nothing To Sell. Most amazing offer ever made. Write today giving references, present line and territory wanted. Dept. 39e, 2310 Locust, St. Louis, Mo.

WANTED: Salesmen to sell nationally advertised product to Stores, Garages, Factories, etc. Easy to make $4 an hour or $500 or more monthly. Tested sales plan. No money required for stock. We deliver and collect. Pay checks mailed on Saturday. Big surprise waiting. Write Fyr-Fyter Co., 1997 Fyr-Fyter Bldg., Dayton, Ohio.

STRANGE fluid charges batteries instantly. Prevents sulphation, freezing and overcharging. Doubles life and pep. Holds charge indefinitely. Discards old methods. Write for free sample offer and money making opportunity. Elliott Works, Dept. 22, Des Moines, Iowa.

DELICIOUS Cakes in a Jiffy! Amazing new product. Scientifically prepared. Contains all ingredients. Simply add water and bake. No failures. Sensational seller. Big profits. Wonderful repeater. Investigate sure. Albert Mills, 4627 Monmouth, Cincinnati, Ohio.

SALESMEN—Hurrah! Great News! New idea with punchboards opens "Closed" territory. Dealers going wild. Season now on. Big new line a "knockout." Outfit free. Hurry. Puritan Co., 1413 Jackson, Chicago.

HELP WANTED
Instruction Service Only

MEN—Women, 18 up. $105-$280 month. Government jobs. Steady work. Common education usually sufficient. Valuable book with list positions—sample coaching—Free. Write immediately. Franklin Institute, Dept. 252 B, Rochester, N. Y.

SITUATION WANTED

EXPERIENCED woman of 30, wants housework, cleaning, or practical nursing. Day or week. Phone 5318.

WANTED—Position as housekeeper, motherless home preferred, or companion to elderly couple or person. Inquire 593 Ballentine av.

COLORED man wants work of any kind. References. Call 680 Hocking. Phone 9679.

POSITION as housekeeper wanted by middle-aged woman, will furnish references. Phone 156, Richwood, Ohio.

WOMAN wants work by day or week. Call at 602 Jefferson st. Phone 7766.

WANTED—MISCL.

IMPORTANT—Look through your old receipts or bills and let Beatty's Antique Store know at once, or take it to 465 W. Center, if you have one signed by W. G. Harding—A customer wants one of any date.

WANTED—Coal cookstove for poor family. Phone 2085.

WANTED—A cold that our No. 121 Cold Capsules will not relieve.

STUMP & SAMS PHARMACY.

WANTED—To borrow from $800 to $1600 on first mortgage at 6 per cent, for five years. Box 46, Care of Star.

DRY Cleaning—Men's suits, $1; Ladies' coats plain $1; O'Coats $1, Fur Coats $3.
THE RELIABLE DRY CLEANING CO.
194 E. Columbia St. Phone 4274

WASHINGS AND IRONINGS

WASHINGS wanted, will call for and deliver. Phone 8819.

DRESSMAKING

COATS made and relined. Call 426½ S. State. Phone 9513.

FOR RENT
ROOM & BOARD

BOARDERS wanted in modern home. Call at 233 Leader st.

ROOMS

TWO modern furnished rooms. Phone 4962.

FURNISHED apartment and three sleeping rooms, furnace heat, bath. 129 Orchard. Phone 3439.

TWO furnished rooms in modern home. Phone 9449.

ROOMS for light housekeeping, private bath and garage. Call 101 W. Walnut st.

WELL furnished sleeping room, reasonable rent, with garage. Phone 6376.

LARGE room downstairs, front, private entrance. 653 E. Center.

TWO furnished housekeeping rooms, furnace heat, private entrance, very close in. $5 per week. R. 267 W. Center. Phone 4042.

MODERN furnished housekeeping rooms, furnace heat, laundry, private entrance, very close in. Inquire 292 W. Center. Phone 8666.

TWO large furnished rooms, private bath, third floor, rent reasonable. Phone 5135.

GIRLS rooms with private parlor and kitchen, modern and cheap. Inquire 653 E. Center.

TWO or three rooms furnished for light housekeeping, modern, garage, $5. 627 Herman, first house east of Davids.

SLEEPING room in modern home, no other rooms, central location. Call 294 Franklin.

TWO furnished rooms for rent, 721 Wood, $3.50 per week. J. L. Green.

FIVE room furnished apartment, $7.50 per week, heat and water furnished. Phone 8901.

FOUR light housekeeping rooms, modern. Call after 6 p. m. 380 Blaine. Phone 4066.

TWO rooms furnished for light housekeeping, modern, no children. Call 290 S. High.

LIGHT housekeeping rooms. Three or more, furnished, [illegible] sleeping room. 210 W. [illegible] St. Phone 5105.

FOR RENT
ROOMS

FURNISHED three rooms, down, modern, coal heat, garage. Call at 132 Oak st.

MODERN sleeping room for gentleman, close in. Call 136 Baker st.

TWO sleeping rooms in modern private home on bus line. Phone 9547.

FURNISHED front sleeping room, in modern home, close in, 247 E. Church st. Phone 3280.

COZY front room in modern home, rent reasonable, prefer two gentlemen. Phone 4513. 189 John st.

TWO front connecting rooms or sleeping room, furnished. 186½ W. Center. Phone 8710.

ROOMS for housekeeping, first floor, water in kitchen. 329 W. Center st. Phone 4116.

TWO strictly modern connecting housekeeping rooms, rent reasonable. Call 287 Chestnut st.

DESIRABLE sleeping room, modern, close in, use of phone and radio. 126 E. Columbia. Ph. 5582.

THREE rooms, modern, furnace heat, private entrance, garage. No children. 398 Cherry. Ph. 4990.

THREE modern furnished rooms, enclosed back porch, everything furnished, garage if desired. 161 N. Seffner av., phone 6883.

FOR light housekeeping, nicely furnished modern connecting rooms on first floor, private entrance, close in. Reasonable. Phone 2256. 240 S. Prospect.

HOUSES

STRICTLY modern house, two stall garage if desired, fine location. Phone 4725.

SIX room house modern except furnace, good location. Phone 2278.

MODERN six room house on Mary st. Inquire 328 Chestnut.

FIVE rooms, half double, partly modern. Phone 4888.

MODERN house, six rooms, reception hall and attic, central. Inquire 214 W. Church.

641 WILSON AVE.—Five room house, gas, electric, inside toilet, basement and garage. Phone 6942.

MODERN five room upper duplex, at 262 Bellefontaine av. Rent $20. Phone 3377.

SIX ROOM house, modern, except furnace. 782 Cheney, new paint and newly refinished inside. $18.

SIX room modern house, garage, new paint and paper. 216 Wallace st. $25.

NEW SIX room modern house, Boone ave., $28; with garage, $30.

FIVE room house, 1044 Cheney, garage. $14.

Stewart G. Glasener
Office 136 Homer. Phone 2139

STRICTLY modern eight room house, close in, adults only. Call at 227 Blaine av.

FOUR rooms on ground floor with basement, city water, gas, electricity, toilet, built in cupboard. Possession at once. Phone 5574. Call 272 E. Mark.

SEVEN rooms modern, 375 Pearl, close in. Inquire 377 Pearl.

FURNISHED bungalow, three rooms and bath. Inquire 273 W. Columbia st. Mrs. Adam Bauer. Phone 6146.

SEVEN room house, modern, garage, in good condition. Phone 4441.

SIX room strictly modern house, very central, no garage, new paint and paper. Tired of paying bus fare, try this. No objection to grown children. $25. Dial 5752.

SIX room modern house, 275 Boulevard, $25; eight room modern house, 1098 E. Center $25. Six room house and garage, 826 Bennett. $16. Phone owner 2110 or 2225.

346 BOULEVARD—South of Columbia, six rooms, all modern except furnace, fine condition, garage $25.
Phone 5143 or 7756

SIX ROOM modern house, garage, fruit, first class condition. Uncapher av., $25 a month.
H. F. STOCK
Phone 2827 or 5171

HALF double house, five rooms and sleeping porch, close in. Call 5133.

SIX rooms strictly modern; five rooms modern except furnace N. Main, newly painted. Phone 6281.

149 SPENCER ST.—Six rooms, all modern, garage .... $27.50.
922 CONGRESS ST. — Six rooms, electricity, gas ....$12.00.
C. D. & W. E. SCHAFFNER
120½ S. Main St. Tel. 2310 or 6277

388 S. GRAND AV.—Fine new modern home, big value.
838 CONGRESS ST.—Strictly modern, newly redecorated, only $25.
All have garages.
Phone 5143 or 7756

SIX rooms, 237 Jefferson. A. S. Keeler, 186 St. James. Phone 6448.

HALF double, five rooms, partly modern, 342 Fahey st. $16. Inquire 361 Cherry st. Phone 9393.

MODERN bungalow, five rooms and bath, east side, double garage. Phone 2087.

FIVE room flat, third floor, $15.50; five room flat, second floor, $17.50. All modern. Water furnished. Bentz Apartments, 117 E. Church st. Seven room house, partly modern, 374 S. Pearl st. $18. Phone 3699. F. D. Bentz.

EIGHT room terrace, newly papered. Phone 3716.

482 WINDSOR ST.—Six rooms and bath. Garage. Only $18. Phone 5109 9 a. m. to 4 p. m.

FIVE room house, corner Greenwood and Mark; four room flat, 182 E. Patten. Phone 2457. P. H. Neidig.

SIX room modern upper duplex, hardwood floors, garage, close in, possession Oct. 15. Phone 5621.

STRICTLY modern six room house, sleeping porch, Pearl near Columbia. Adults. Phone 6877.

MODERN six room, half of double, excellent condition. 344 S. Prospect st. Phone 5324.

286 HANE AV.—Six rooms, modern, oak floors, garage ... $35.
515 SILVER ST.—Five room flat, modern, hot furnace, water paid ... $15
145 WALNUT ST.—Seven rooms, modern, hot furnace, garage ... $18
456 THOMPSON ST.—Seven rooms, partly modern ... $10
587 W. CENTER ST.—Six rooms, partly modern ... $12
JACOBY REALTY CO.
Phone 2569 Night 6272
196 S. Main St.

HOUSE Furnished or unfurnished, modern except furnace. Garage. Adults. Call at 259 Orchard.

STRICTLY modern eight room house, E. Center st. Phone 4256 days or 9825 nights.

SIX ROOMS modern on East Center. Large lot, 3 car garage, [illegible] shade trees. Close to school. Very reasonable rent to responsible parties who will care [illegible] for appointment.

FIVE rooms [illegible] furnished [illegible] Phone [illegible]

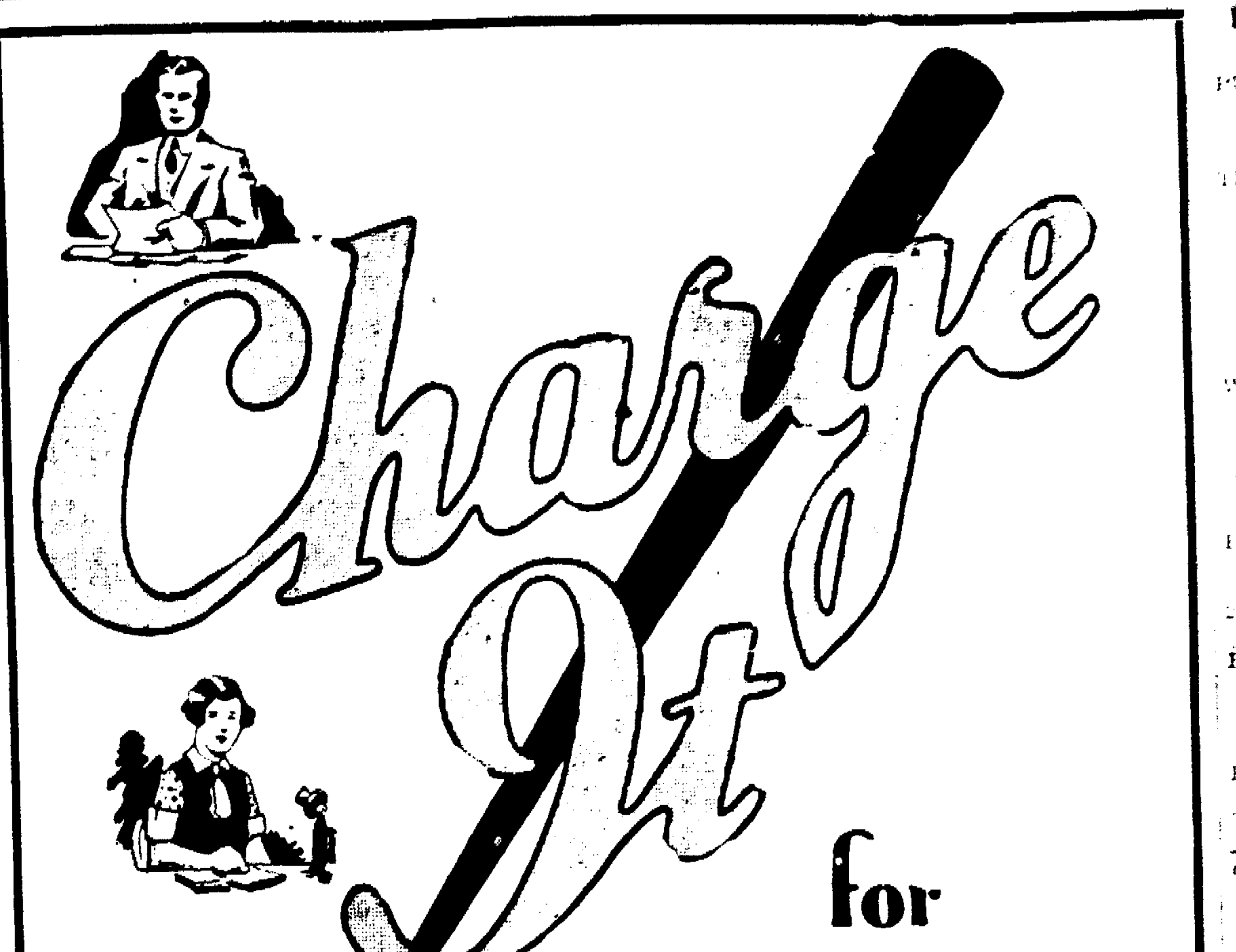

for
your
CONVENIENCE
we have made it
EASY for you to phone
your Classified Ad to us!

CALL 2314

A courteous Ad taker will answer your call. Place your ad, then just say "charge it." Our Ad-taker will repeat the ad to you to eliminate any probability of an error.

Experience has proven that consecutive insertions produce more returns for the dollar invested than occasional one-day advertisements.

Our three-time daily rate for a three-line ad is only 63c, with white space for prominence, $1.05. A three-line ad six times daily costs only $1.08, with white space $1.80—AND IT PAYS YOU!

Our Ad-taker will be glad to give you all information.

Over 70,000 readers each day. YOU'LL GET SATISFACTION.

THE MARION STAR
Classified Department.
Phone 2314.

FOR RENT
HOUSES

STRICTLY modern five room upper duplex on Delaware av. available November 1st. Phone 2264.

S. FOREST — Modern, six rooms, practically new garage. Call 254 S. State. Phone 2427.

APARTMENTS

SCHWINGER Bldg., five room modern apartment, hardwood, soft water. N. Prospect. Ph. 2276.

UPTOWN—Three furnished rooms for light housekeeping bath, private entrance. 148½ N. State.

UNFURNISHED apartment at the Elite, opposite Library, steam heat, on S. Main st., new paving. Apply to Janitor, Apartment 16.

NICELY furnished four room apartment, close uptown, steam heat. Phone 4072.

MODERN apartment, 216 W. Church, water and furnace heat furnished.

FURNISHED apartment four rooms, electric and water furnished. $4.50 a week.
SIX ROOM modern house on Lake st. Garage. $22.50.
Phone 4440.

MODERN five room apartment, with garage. Call 232 S. Vine st. Phone 6602.

128 DE WOLFE COURT — First floor suite, four rooms and bath. Rent reduced to $20. Phone 2558.

FIVE ROOM modern brick apartment. Hot water heat. 143 E. Fairground.

FIVE room modern half-double, 329 E. George, oak floors, garage and furnace. $25.

THREE room apartment, second floor, with heat, $25. 615 N. State.
PHONE 2139

FIVE room apartment, furnished or unfurnished. 219 Blaine av. Phone 8640 or 2677.

FOUR and five room strictly modern duplexes, garage, east side. Phone 7598.

TWO room furnished apartment, strictly modern, good location, east. Phone 9547.

THREE room furnished apartment, steam heat, hardwood floors, frigidaire. Phone 7141, between 8 and 12 a. m.

NEWLY decorated two room furnished apartment, private bath, uptown location. Phone 8476.

FURNISHED—Four room flat, bath, light, heat and water furnished, strictly private, garage. Call 446 Davids, phone 6588.

ONE of those nice little apartments on E. Church st. Phone 6276 or 5606. Max Yarrington.

UNFURNISHED apartments in Cowan building. Steam heat, water, range, garbage and janitor services included in rent. See Janitor or call 8012 evenings.

FURNISHED five or six room modern apartment, garage. 373 E. Center. Phone 2422.

FIVE room, modern, furnished, apartment, garage, $20. Phone 5565. 777 Bennett st.

FURNISHED apartment, four rooms and bath, first floor, very central, furnace heat and water furnished. Phone 5667.

WANTED TO RENT

WANT to rent 40 acre farm with good buildings within five miles of Marion. Cash rent. Box 23, Care Star.

WANTED TO RENT

WANT to rent good farm of 100 acres or more. Ray Doss, Richwood, Ohio.

PROPERTY FOR SALE

REAL ESTATE

120 ACRES, near Marion on highway, all fine buildings, splendid land, will take in a good property.

67 ACRES, ten miles out, good seven room house, fair farm, the very best of land, will trade on Marion property.

MODERN duplex, close in. To trade on a modern single house.

W. M. SCHAAF & SON
Office 2198 Residence 2206

REAL ESTATE

VERY WELL located filling station on good highway, will exchange for Marion city property.

TRACT of land, five miles out on Harding Highway, will sell from one to five acres or more at $150 an acre.

ALSO HAVE several strictly modern homes.

J. W. KLINEFELTER
Office 7243 Residence 5176

GRANGER REALTY CO.
133 W. CENTER.

42 ACRES near Richwood, good buildings, furnace, electric available. Priced to sell.

109 ACRES near Green Camp, good buildings. Will exchange for city property.

86 ACRES near Green Camp. Will exchange for Marion property.

SMALL acreage on good improved highway North. Will sell 10 to 40 acres.

PHONE 2251-7947-6359

Schaffner Trades

CHEAPER HOMES to trade for better homes. New homes to trade for cheaper homes. Building lots to trade for clear property. Good modern homes to trade for farm or small acreage. What have you to trade? Phone 2310 or 6277.

Davis Real Estate

TWO MODERN bungalows, west, to exchange for larger home or farm.

SIX ROOM home east, in good location, to sell one third less than cost; small down payment.

DUPLEX east to exchange for single.

STORE building and residence to exchange for farm.

65 ACRES near good town; modern house; will exchange for 150-200 acres.

225 ACRES west; good land and modern house; small down payment.

HARDWARE and grocery stocks, income properties for sale or exchange.

LET US know what you want. If we haven't it we will get it. Yours for service.

F. F. DAVIS Phone 6417
A. L. MALOTT Phone 2844

PROPERTY FOR SALE
HOUSES

SINGLE MODEL HOMES
Six rooms, bath, garage. 934-940 Uncapher ave.
W. J. Earl,
Phone 6729

WHY PAY RENT?
NEW six room modern house, one block from E. Center, oak floors, modernistic plastering in living room and dining room, built in cupboard work table, linen closet. Only $400 down $32.50 per month.
Stewart G. Glasener
136 Homer Phone 2139

FOR SALE OR TRADE

EIGHT room house, modern except furnace, east, trade for six or seven room modern house, east or south. Will pay difference. Phone 6983.

FARMS

200 ACRES, 14 miles east on Route 95, two sets buildings. Inquire of J. D. Fate, Mt. Gilead, Ohio.

WANTED TO BUY

WANTED—Coal shed, 8x10 ft. Give price and location. Phone 3753.

HOME in east or south Marion, $3500 to $4000; no objection to heavy mortgage. Must be on paved street. Give all details in letter. Box 25, Care Star.

WANT broken coon hound on trial. D. M. Parthemore, Kenton, Ohio, second house in Hardin county on Harding Highway West.

WANT to buy, cook stove, for poor family, must be cheap. 350 Commercial.

SELL Your Property, farm, business or city; no difference where located. What have you? Owner only; particulars FREE; quick action. 804 Ford Bldg., Detroit.

WANTED—Double barrel or repeating gun, twelve or 16 gauge. Phone 4522.

WANTED—Good second hand corn shredder, not less than six rows. A. F. Sager, Route No. 2, LaRue, Ohio.

WANT to buy discarded clothing and merchandise. Sam's Place, 176 N. Main st. Phone 3662.

WILL buy 40-80 acres within ten or twelve miles of Marion. Must be reasonably priced. Box 42, Care of Star.

RADIO

BRICKER RADIO REPAIR
Any where. Any make. Any time.
Used Radios $15 up.
Phone 5893 617 Grand Ave

BEFORE you buy a used radio be sure you see the bargains in Marion County's Greatest Bargain Basement
SCHAFFNER'S
Cor. Main and Church Sts.

RADIO SERVICE
Atwater Kent And Radiolas A Specialty
D. MARION LAWRENCE
H. R. Mares Rubber Store
Days 2160 Nights 3065

LIVE STOCK FOR SALE
HORSES, CATTLE, ETC.

Bell's Delaine Rams
A few [illegible] Rams [illegible] Farm two miles south of Ashley

LIVE STOCK FOR SALE
HORSES, CATTLE, ETC.

PURE BRED Duroc-Jersey boars for sale. Brookside Stock Farm. [illegible] Delbert Lichtenberger. Phone 1212 Waldo.

TEAM [illegible] three Jersey [illegible] two fresh, two close up [illegible] three Jersey heifers coming two years old, all bred [illegible] Guernsey [illegible] Phone J. C. Bright [illegible] Ohio.

Cows, Cows, Cows
When you want real cows at a reasonable price come to see [illegible] You take no chance.
SHERRER The Reliable Cow Dealer
½ Mile South of Wyandot.

BREEDING ewes to let on shares. [illegible] Ridgway. Phone [illegible]

26 HEAD of feeding shoats. Phone 16421.

REGISTERED Big Type Duroc Boars and Gilts for sale. Price goes up $5 per head Nov. 1st. Attorney John H. Clark, Marion, Ohio.

PIGS for sale, fourth house south of Owens road on Prospect pike.

PETS AND POULTRY

COON dogs. 969 S. Walnut st., Bucyrus, Ohio. Phone 3135.

REGISTERED Police Shepherd female with papers. Will sell cheap. Phone 15731.

125 YEAR OLD Leghorn hens, 65c each. Phone 2153 Green Camp.

PERSIAN Kitten, Orange Tabby, male. Price $5. Mrs. Coe, one mile east on Lincoln Highway, Upper Sandusky, Ohio.

BILLY Goat will sell cheap. Phone 15454.

BELGIAN Hare rabbits and Silver Black Fox rabbits, $2 each, for quick sale. Phone 16123 evenings.

ENGLISH setter bird dogs for sale. O. F. Sellars, Cardington, Ohio, Route 2.

BEAUTIFUL Persian kittens, pedigreed stock. Price reasonable. Phone 4522.

IT WON'T BE LONG NOW!
Full Blood Beagle Hound, a beauty, cheap. Call 278 Pennsylvania av.

YOUNG Llewelly Bird dogs, ready to start, parents fine, $5 and $6 each. Ray Reamsnyder, Kirkpatrick, Ohio. Call at Isaly Dairy Co., between 9 and 10 a. m.

FEED AND SUPPLIES

WE CAN make you an extra good price on Steel Corn Cribs, delivered on your farm and erected. Farmers Implt. & Supply Co.
216 N. Main Phone 7253

400 SHOCKS of corn. W. P. Hayden. Phone 6455.

WANTED — LIVESTOCK

WANT to buy three-day-old calf. Fred Schaber. Phone 15643.

MISC. FOR SALE

NEW TEN YEAR WESTINGHOUSE BATTERIES
For your light plant. Guaranteed by Westinghouse ten years. Reasonably priced. C. L. Amrine, General Distributor, Zanesville, Ohio.

PHONE 2386 and ask for Hull when you want a key made, lock repaired, umbrella recovered or a bicycle put in running order.
HULL Crawbaugh's.

WALNUT store fixtures for sale; also National Cash register. Inquire 182 N. Main st. Phone 2707.

VISITORS welcome at Home Pottery, 378 N. Main; New load of beautiful pottery just received. Cookie jars, bean pots, ash trays, vases, etc. Come here for bridge prizes. Open evenings and Sundays.

STORE fixtures for sale. Wall cases, show cases, and wrapping counter, at a sacrifice. Closing business out.
The Baltzly Supply Co.
182 N. Main St.

GOOD THINGS TO EAT

GET your winter apples at the Cook orchard. Price $1 and up. One mile west of Morral.

FOR your Hallowe'en Party serve delicious home made doughnuts or fried cakes. 30c per dozen, three dozen 80c. Fletchers. Phone 2909.

COME to third house east Jefferson st., on E. Fairground for cabbage 2c pound, carrots, 30c peck; beets 20c peck. R. A. Geer.

CIDER Apple butter $1.75 gallon, 88c half gallon. Phone 2321, Prospect. Thomas Hughes, Route 2, Prospect.

POTATOES—Extra fine sorted Rural Russets, $1.25 bushel. L. Ulsh, one mile north Caledonia.

CHICKENS for sale, alive or dressed. Marion Peterson. Phone 2736.

FANCY hand picked winter apples, $1.35 a bushel basket. Pears, 75c. Lawrence Farms.

PHONE 2949 for clean home dressed chickens. Call early. I dress them fresh. Mrs. Ramsey.

POTATOES—50c to $1.00. John Ruth. Phone 2423 Green Camp.

CIDER, 25c gal. 10 gal. or more 20c. Phone 15184. L. Friends, E. Fairground.

FOR SALE AT ONCE—1000 bushel upland potatoes, fine quality, Carmen variety, $1.25 bushel at farm. Discount on truck load. William P. Gill, Zanesfield, Logan County, Ohio. Phone Eddy, 2478 Bellefontaine.

CHOCOLATE and white angel food cakes. Will deliver. Phone 15494. Mrs. Gruber.

ONIONS and pumpkins for sale. 718 E. George St.

SWEET apple cider anytime, from our car load. Lawrence Farms.

HOUSEHOLD GOODS

GAS range, $5. Call 755 S. Prospect. Phone 9745.

BASE burner, price $10. Call at 152 Fairmont st.

WALNUT bed, dresser, feather tick, four feather pillows, wool carpet. R. F. Kinsler, three miles south on Prospect pike.

HARRY W. HABERMAN
Authorized Dealer
GENERAL ELECTRIC
REFRIGERATORS
126 S. Prospect St. Phone 2888

DINING room suite, 9x12 rug, full size bed, rockers, two gas heaters, many other articles. Phone 4616, 1-9½ W. Center after 5:30 p. m.

SIX rooms of good furniture consisting of living, dining and two bed room suites, breakfast set, gas range, electric washer, Crosley radio, piano, rugs, stands, silverware, dishes and several other items. Can be purchased on easy monthly payments. Address Box 22, Care Star.

BEAUTIFUL three piece Mohair living room suite. Brand new [illegible] 512 S. Prospect.

MALLEABLE Coal and Wood Range [illegible] A fine baker. Call 2[illegible] Lincoln after 6 p. m.

MISC. FOR SALE
HOUSEHOLD GOODS

COMBINATION range, good condition. Phone 5574. Call 272 E. Mark.

HOUSEHOLD goods for sale, prices reasonable—can be bought practically at your own price. Call 519 W. Center.

NEW LOCATION
140 N. MAIN ST.
(Old Boston Store)
SAVE MONEY
MARION FURNITURE EXCHANGE.
O. W. McELHANEY, Mgr.
140 N. Main St.

WEARING APPAREL

BOYS heavy overcoat, size 12, price $5. Phone 3070 or call 251 Cummins ave.

LADIES black fur trimmed winter coat, cheap. Phone 9390. 1118 Cheney av.

UNCALLED for clothes for sale. We have several suits, overcoats, trousers and dresses.
TOM KERRIGAN DRY CLEANING
452 W. Center. Phone 2155.

TWO overcoats, one Blucha cloth and one black broadcloth, lined with squirrel with black Persian Lamb collar, sizes 44. Call 653 Mt. Vernon av.

MUSICAL INSTRUMENTS

WILL sell new upright piano recently won at Ackerman's Piano store at liberal discount. Margaret Kuehner. Phone 6721 after 6 p. m.

PIANO, small type, upright, must be heard to be appreciated. $60 takes it. Inquire at 653 E. Center st.

AUTOMOTIVE FOR SALE
PASSENGER CARS

ASSURING
OUR USED CAR
BUYERS OF
EVERY DRIVING
COMFORT
WE INSTALL
A HEATER FREE
ON EVERY CAR
SELLING AT $150
OR MORE
DURING
OCTOBER

1929 WHIPPET Coach, one of the best ever sold at this price.
PRICE $345.00

—o—

Don't forget all of the cars have a heater.

—o—

1929 CHEVROLET 4-door sedan. One of our customers wanted a coupe, so he traded in this wonderful car.
FULL PRICE $445.00

1929 CHEVROLET coach, low mileage. This is a real buy.
FULL PRICE $395.00

1928 CHEVROLET coach, new Duco finish, bumpers front and rear, spare tire.
FULL PRICE $265.00

—o—

Don't forget all of these cars are equipped with a heater.

—o—

1927 ESSEX coupe, low mileage, good tires, bumpers, everything you want in any car at any
PRICE $165.00

1929 CHEVROLET 6-cylinder coupe. This sure is a good buy for young or old.
FULL PRICE $385.00

1930 CHEVROLET 4-door sedan, one of the fastest selling cars ever built, low mileage.
FULL PRICE $625.00

1929 CHEVROLET sport sedan, five good tires. This car anybody would be proud to own.
FULL PRICE $460.00

Marion's Oldest
and Largest
Sellers of
Automobiles

THE HABERMAN
CHEVROLET CO.
295-301 W. Center St.
and
THE SIGNBOARD
USED CAR LOT
142-148 W. Center St.

PACKARDS

SINGLE SIX Seven Passenger Sedan in the very best of condition. Fully equipped in every way. One owner, low mileage. Price about one-third of new car cost. New car performance and service will guarantee.

PACKARD STRAIGHT Eight Five Door Sedan in excellent condition in every way. Lots of extras. Priced way down for quick sale.

CADILLAC Seven Passenger Sedans. Your choice of three. Terms to suit you.
Open Evenings and Sundays

Hoch Motor Sales Co
194 S. Prospect St., next to Fire Department.

NewspaperARCHIVE.com

AUTOMOTIVE FOR SALE

PASSENGER CARS

…LER Two door sedan, good running order, bargain. $75 cash. …demonstrate. Phone 4231 … 3801 evenings.

NASH Advance coach, in A-1 condition throughout, no reasonable offer refused. No Trades … 6057.

… Roadster with overhead … lots of extras.
… Coupe, with rumble seat.
…vrolet Landau.
…ex Coach.
…land Sedan.
… Coupe.
… Sedan.
… Sedan.
… Coupes, 2 Ford Roadsters
…uring cars.

…LSEY MOTOR CO.
… 645 E. Church St.

…andard Coupe
… Coupe.
… Sport Roadster
… Sport Roadster
… ……………… $125
… ……………… 90
… ……………… 20

Ed. C. Watters
…231-235 E. Center St.

… MODEL President Eight …baker five passenger sedan, … driven 5800 miles. Will sac… price for quick sale.
B. G. CAMPBELL
Phone 6265 or 3842

NASH

… Ford Tudor.
… Ford Sport Roadster.
… Nash Coupe.
… Nash Special Sedan.
… Oakland Cabriolet.
… Whippet Roadster.
… Chevrolet Light Truck.
…OW DOWN PAYMENTS

NASH
Sales & Service
Nash — DeSoto — Plymouth
Rear Ohio Theater
Rear Standard Auto Parts

Pay Day Bargains

STUDEBAKER Light Six Cylinder Five Passenger Touring. Full Price $25.

BUICK Six Cylinder Four Passenger Coupe. Full Price. $50. Only $20 down and $5 every two weeks.

'27 ESSEX Coach. Runs fine. Only $30 down and $6.50 every two weeks.

'26 JORDAN Brougham. A real buy. Only $35 down and $7.50 every two weeks.

'23 NASH Six Cylinder Seven Passenger Sedan. New tires. Only $30 down and $6.50 every two weeks.

'24 CHANDLER Four Door Sedan. New tires. Only $35 down and $6.50 every two weeks.

'24 NASH Four Cylinder Sedan. New tires. Only $45 down and $7.50 every two weeks.

'23 HUDSON Coach, nearly new tires. Only $30 down and $5 every two weeks.

Fords Coupes — Tudors — Sedans at prices and terms to suit you. Open Evenings and Sundays.

Hoch Motor Sales Co.
194-6 S. Prospect St., next to Fire Department.

COME TO CARDINGTON FOR BARGAINS
1929 Model "A" Ford Tudor, …… $350.
1927 Pontiac Coupe, very nice 250.
1928 Chevrolet Coach, A-1 condition throughout …… 275.
1927 Buick Four Door Standard Sedan, excellent …… 350.
1927 Buick Master Coach, A-1 condition throughout …… 295.
1927 Model T Ford Fordor, like new.
HAGER'S
USED CAR EXCHANGE
122 E. Main st. Cardington, Ohio.

TRUCKS AND TRACTORS

FORD Truck, half ton panel body, good running condition, price $30. Call 677 Mt. Vernon av.

FORD dump truck. Call at 826 Silver st.

ACCESSORIES & REPAIRS

RADIATOR FLUSHING
GREASING
TOP DRESSING
TIRE REPAIRING
We have the best auto polish in town
Let us show you.
R. L. YOUNG SERVICE STATION
Phone 2938 893 E. Center St.

HARROLD BROTHERS
Rear Palace Theater
Complete Service For Automobiles

WM. SANDERS Auto Wrecking … your parts here for all makes of cars at your own price … Davids. Phone 5179

Auto Refinishing
Rear 438 Park St.
CLARENCE COLEMAN
Phone 6957

WRENN'S GARAGE
… satisfaction a JONES …TCH, costs no more
… 784 Bellefontaine av. Ph. 2935

FIREPROOF Garage. Monthly storage, heat, light, every convenience. Schwinger Bldg. Phone …

…ELDS MADE BY US
… uniform in quality. No matter where you go you cannot get better results for the same amount of money.
R. C. WOLFEL
WELDING CO.
… Broken Farm Machinery.
… 4229 206 W. Church St.

BUSINESS SERVICE

SPOUTING,
…NNING AND ROOFING
Furnace Repairing Phone 2…

PUBLIC SALES

FOR AUCTIONEERING
Verne Day
Marker …
15 Years Experience
1 Sale Every Day
Phone 34-K-2 LaRue

PUBLIC SALE

As I have sold my farm I will hold … on the farm … Marion-Mt. Gilead Road two miles north … Route 29 …

Monday, Oct. 27, 1930

Commencing at 1 … p. m.

20 CATTLE—Thirty head of first class cows and heifers that are fresh … springers consisting of Holsteins, Guernseys and … stock …

112 SHEEP—One hundred head of … lamb … 12 … bucks.

HOGS—… with pigs by side.

TWO …, 9 and 10 years old.

FEED—150 bushels of extra good corn. Some good … crop clover and alfalfa hay, also some soybean hay … baled straw.

MISCELLANEOUS — Ford truck, 1927 model; Dort roadster, pair of … scales, Delco Light Plant, milk cooler, 15 cords of wood, 20 bushels of winter apples.

SOME HOUSEHOLD GOODS

TERMS made known on day of sale.

LUNCH will be served on the grounds.

Wilber Mitchell & Sons
Chas. Donovan and Odus Crandall, Auctioneers

BUSINESS SERVICE

Suits and Overcoats
Cleaned and Pressed, $1.00
Pressed 50c.
Work called for and delivered.
Acme Dry Cleaners
Phone 4182 134 Olney Ave

Parshall's Paint Shop
Lacquer and Brush Finishes
Reasonable Prices
Cor. Prospect and Farming Sts

HAULING & STORAGE

ASHES, rubbish and all kinds of trash removed reasonable.
GEO. BURREY PHONE 2879

BLACK dirt, stone, cinders and trash hauled reasonable, also moving. M. E. Peterson Ph. 2736

MOVING, STORAGE, PACKING
We give real service.
Paddock Transfer Co. 126 Oak St.

FUEL & BLDG. SUPPLIES

Coal. W. Va. Splint. $6
W. Va. Red ash, $575.
Also Good Black Dirt.
D. C. GASTER Phone 2861

COAL! COAL!
Buy now and be prepared for the winter season. All kinds forked lump high grade coal for immediate delivery. Prices right and satisfaction guaranteed.
PHONE 4168
THE E. F. PATTON & SONS CO.
182 Erie St.

COAL
We Handle The Best.
Our Prices Are Right.
WIGWAM Gets Away from the Clouds of Soot, and Big Ash Pile, and gives that Even, Lasting Heat—
W. VA. DELIGHT BLOCK is an Ideal Coal. Little Smoke and Soot. Intense Heat and Little Ash and the Ash is RED—
W. VA. FAULTLESS BLOCK, Very Hot. Little Ash. Clean and Lumpy, and Holds the Fire Over Night—
W. VA. MOSCOW is One of the Favorites of the High Grade Fields of W. Va.—A High Grade Economical Coal.
BLUE STAR from Marsh Fork Mines—We Have Handled it for Years—
BLUE STAR COAL CO.
Phone 2380 166 Leader St.

Coal-Glass-Coal
The very best coal in each grade is our ambition. Our customers deserve the best. We have Sedalia White Ash, Jumbo Splint and Sovereign Red Ash; all forked—clean and lumpy. Also have genuine No. 3 and No. 4 Pocahontas of the highest quality. 2,000 lbs. in every ton. Here's something unusual—we are giving away free with every ton of coal A MARION CUT GLASS ROSE HIGH SHERBET. This glassware is of high class and beauty. Come in and see it before you buy if you wish.
K. & R. Coal Co.
125 Leader St. Phone 3252

MONEY TO LOAN

Farm Loans
James S. Bonner
115 N. Main St. Phone 2106

NOTICE OF ELECTION

Notice to Electors of Marion City School District.

Notice is hereby given that a proposition to levy a tax for school purposes for and during the period … the current … at a rate not exceeding three … in addition to the taxes … within the fifteen mill limitation allowed by law will be submitted to the electors of Marion City School District at the General Election … November 4 … usual polling places … School District between the hours of 6:30 A. M. and 6:30 P. M.

HECTOR S. YOUNG,
Clerk of The Board of Education of Marion City School District.

The following will be the form of the ballot at said election.

A tax for the benefit of Marion City School District for the purpose of paying the current expenses of said school district at a rate not exceeding 3 mills for 5 years.

FOR THE TAX LEVY
AGAINST THE TAX LEVY

Board of Elections of Marion County.
W. RAY ANTHONY, Chairman.
HENRY LAWSON, Clerk.

LEGAL NOTICE

Notice is hereby given that on November 26, 1930, at 9 A. M., the undersigned will file her petition in the Probate Court of Marion County, Ohio, praying that her name be changed from Doris Mundwiler to that of Doris Zeis.
DORIS MUNDWILER.

STOCKS RALLY FOR ADVANCES

Friday's Gains Carried Over into Short Session Today; Steels Lead.

By International News Service

NEW YORK, Oct. 25.—Cheerfulness in the stock market instilled by Friday's brilliant advances in the speculative leaders was still in evidence today. New gains of 1 to 3 points were scored by the active industrials and the best prices of the week were recorded for United States Steel, Westinghouse, General Electric and American Can.

A spurt of speculative buying at the outset forced Westinghouse up 3 points to 111, United States Steel to above 152 and American Can to 121¼. Further evidence was seen of the lightening of the load of liquidation which has been depressing the markets for the last two weeks and stock market leaders expressed the opinion that underlying conditions in the stock market were excellent.

Weekend business reviews reflected a slow and hesitant tone in most lines, with a more pronounced tendency toward improvement in steel manufacturing and building construction.

Profit-taking which appeared in the industrial stocks and rails in the second hour was well absorbed and new forward movements were scored by the best grade industrial and utility stocks in narrow and restricted trading. The list was held back by a tapering off in buying demand in the short weekend session.

LIVESTOCK

Chicago

By The Associated Press

CHICAGO, Oct. 25—Cattle, 1,…; compared week ago strictly grain fed steers and yearlings after recovering early decline about 25 higher; yearlings reaching 13.50, a new high since June; best heavies 12.50, closing advance affecting all cattle selling at 10 upward; inbetweens very uneven and 25 or more lower; stockers and feeders sharing decline; all cows about steady, but butcher heifers 25@50 lower; bulls steady to 25 lower and vealers 50@75 off; largely fed steer run; shipper demand main stimulating influence; stocker buying fairly broad at 6.90@8.00; best 9.00; best killed westerns 9.75; bulk 7.50@8.75; big weight fed steers a drug on the market.

Sheep 4,000, including 1,500 direct; today's market nominal; for week 173 doubles from feeding stations, 23,900 direct; compared with closing trade last Friday, fat lambs fully 50 lower; returning nearly to season's low price; sheep around 29 lower; feeding lambs steady; because of late excessive receipts, some lambs are being carried over into next week; closing bulk; desirable native ewe and wether lambs 7.50@7.75; few 8.00@8.25; week's top 9.50; range lambs 8.00@8.50; native bucks 6.90@7.00; throwout 5.00@5.50; fat ewes 3.00@3.50; feeding lambs 6.50@7.25; best 7.40.

Hogs, 10,000, including 7,000 direct; fairly active; steady; spots 5@10 lower; bulk 170-240 lbs. 9.45@9.65; actual top 9.65; compared week ago 25@40 lower; pigs off less; shippers took 1,000; estimated holdovers 500; light lights, good and choice 140-160 lbs. 9.15@9.50; light weights 160-200 lbs. 9.25@9.65; medium weights 200-250 lbs. 9.40@9.75; nominal; heavy weights 250-350 lbs. 9.50@9.65; nominal; packing sows, medium and good 275-500 lbs. 7.75@9.00; slaughter pigs, good and choice 100-130 lbs. 9.00@9.50.

East Buffalo

By The Associated Press

EAST BUFFALO, N. Y., Oct. 25—Hogs, 500; holdovers 500; active; below 170 lbs. strong to 10 higher; others about steady; bulk desirable 160-210 lbs. 10.20; below 140 lbs. 10.00@10.10.

Cattle, 100; week's trade generally steady; receipts light; quality improved; choice yearlings 12.25; good steers and yearlings 11.50@12.25; fleshy grassers and short ends 7.50@9.75; common grass steers and heifers 5.50@7.00; cutter cows 2.50@4.00.

Calves, 75; vealers closing 50 under last week, 14.50 down.

Sheep, 500; holdovers 2,300; lambs closing 25 or more under last week and 1.25@1.50 below mid-week; receipts liberal; demand erratic; good to choice ewe and wether lambs 8.00@8.25; week's top 9.50; bucks and medium kinds 7.00; throwouts 6.00.

Pittsburgh

By The Associated Press

PITTSBURGH, Oct. 25—Hogs 1,500; steady to lower; 160-250 lbs. 10.15@10.25; 140-150 lbs. 10.00@10.15; 100-120 lbs. 9.50@9.75; most packing sows 8.50@8.75.

Cattle, 50; no trading.

Calves, 50; vealers about 50 lower; better grade vealers 10.00@13.50; medium grades down to 7.00.

Sheep, 800; fat lambs steady; good and choice 7.25@8.00.

Cleveland

By The Associated Press

CLEVELAND, O., Oct. 25—Hogs 350; holdover none; bid and sales 25@35c lower; weights around 180-250 lbs. 9.85; 160-180 lbs. sorts 9.65; others nominal; mostly 35@50c off per week; week's top 10.40.

Cattle 100; compared week ago around steady; spots 25@50c lower; bulk common steers 6.50@8.75; good yearlings early 11.00@12.00; fat cows 5.50@6.00; choice upward to 7.10; cutter grades 2.75@4.50; sausage bulls mostly 4.50@6.00; calves 25; for week mostly 50@1.00 higher; better grade vealers 14.00@15.00; common to medium 10.00@13.00; closing mostly 12.00 down; culls 7.00@10.00.

Sheep 100; for week, lambs 25@50c lower; after advance to 9.50; extreme top better grades closed 8.00@8.25; week's total run around 22,000; common to medium late 5.50@6.50; sheep steady spots higher, at ewes 3.00@3.50; light weights upward to 4.00.

Grain Market

Today's Close

By International News Service

CHICAGO, Oct. 25—Grains closed lower today. Wheat was down ⅞ to 1¼c, corn ¾ to 1c and oats ⅛ to ¼c. Final prices for rye were ¼ to ⅜c off.

Wheat—1 red 85½; 2 red 84¾@85¼.

Corn—Old—2 mixed 81; 1 yellow 81½@82; 2 yellow 81¼@81½; 3 yellow 81@81¼; 4 yellow 80¼@80½; 6 yellow 79½; 2 white 80½. New—4 mixed 75; 4 yellow 74¾@75½; 5 yellow 72½@73; 6 yellow 71¼; 4 white 76½; 5 white 74; 6 white 72½; sample grade 69@70.

Oats—2 white 36½; 3 white 36.

Rye—None.

Barley—45.

Range

By International News Service

CHICAGO, Oct. 25—Grain table

Wheat, new	Open	High	Close
Dec	.79¾	.80	.79¼
Mar	.83⅛	.83¼	.82⅝
May	.85½	.85½	.84½
July	.85½	.85⅝	.84⅞
Wheat, old			
Dec	.79⅜	.79	.79
Mar	.83½	.83⅝	.82¾
May	.84⅞	.85	.84⅛
Corn, new			
Dec	.78	.78¼	.77⅝
Mar	.80	.80⅛	.79⅜
May	.82½	.82¾	.81
July	.83⅛	.83½	.82⅜
Corn, old			
Dec	.78¼	.78⅜	.77⅝
Mar	.79¾	.80⅛	.79⅛
May	.82⅜	.82¾	.81⅝
Oats, new			
Dec	.36⅝	.36⅝	.36½
Mar			.38⅝
May	.39⅝	.39⅝	.39⅜
Oats, old			
Dec	.36¼	.36⅜	.36½
Mar	.38¼	.38½	.38¼
May	.39½	.39⅝	.39¼
Rye, new			
Dec			.49
May	.54⅛	.55⅜	.54¼
Rye, old			
Dec	.49½	.49½	.48⅛
Mar	.53	.53	.52¼
May	.55	.55	.54
Lard			
Oct	11.17		11.17
Nov			10.95
Dec	10.55	10.57	10.52
Jan	10.40	10.45	10.40
Feb			10.40
May	10.57	10.57	10.52

Toledo Close

Seed close: Clover—Prime old 14.50; new 15.00s; choice cash new 15.35s; old 14.80; Oct. 15.00s; Dec. 15.25s; Fed 15.00s; March 15.75s. alsike cash 13.65; Oct. 13.65; Dec. 13.90s; March 14.30s.

PRODUCE

Cleveland

By International News Service

CLEVELAND, Oct. 25—Home-grown Ohio produce:

Apples: Various varieties 30@40c per ½ bu. basket.

Beans: Green best 1.00@1.50; limas mostly 1.50 for ¾ bu.

Beets: Mostly 40@50c per ½ bu. basket.

Cabbage: Round type 35@40c per 30-35 lb. basket.

Carrots: Topped and washed mostly 45@50c per ½ bu.

Cauliflower: 5s to 8s mostly 75@90c for lettuce basket.

Celery: 25-30c dozen stalks.

Grapes: 60-75c per ½ bu.

Green Onions: Mostly 8@10c bunch.

Lettuce: Best mostly 40@50c per 10 lbs.

Parsley: 25c bunched.

Potatoes: Cobblers 1.10@1.20 for 60-lb. sack.

Pumpkins: 40@50c for 25-35 lb baskets.

Spinach: 40@50c for 10-lb. basket.

Tomatoes: Ripe best 50c per peck.

Turnips 65-75c for ½ bu. basket.

Chicago

By International News Service

CHICAGO, Oct. 25—Butter—Receipts 6,542 tubs; creamery extras 38; standards 36, extra firsts 35@37; firsts 32@33 1-2; packing stock 20@23; specials 38 1-2@39.

Eggs—Receipts 2,890 cases; current receipts 23@25; graded firsts 28 1-2; extra firsts 30; ordinary current receipts 20@22; dirties and checks 12@17.

Cheese—Twins new 17 1-2; Young Americas and Daisies 18@18 1-4; Double Daisies and Longhorns 17 3-4@18; Brick 18 1-2.

Live Poultry—Turkeys 22; old 18, hens 12@21; leghorn hens 14; spring chickens 4 lbs. and over 17; leghorn springs 15; roosters 15; dux 14@18; geese 15.

Potatoes—Receipts 130 cars; on track 366; U. S. shipments 1,042; Wis. sacked Round White 1.55@1.70; fancy 1.75@1.85; N. Dakota sacked Round White 1.55@1.70; S. Dakota sacked Round White 1.55@1.65; Idaho sacked Russets No. 1 2.00@2.20; mostly around 2.10; No. 2 1.75@1.80; Colo. sacked Round Beauties and McClures few sales at 2.00.

DEED ON SHEEP SKIN

LA SALLE, Colo.—A deed, written in 1787 on pure sheep skin, deeding lands to Rev. Daniel Jones from Daniel H. McFarr, is in the possession of Luther R. Auld. The 143-year-old document describes the boundaries of the land by trees, stones and other marks.

WERE BLIND MEN

DENVER—Three patrolmen returned to their card game at the station when the prowlers in the railroad yards they were sent to arrest proved to be blind men that were lost.

STUDIES WEED CONTROL

McCLAVE, Colo.—The McClave high school has a class in the study of weed control. Seventeen different weeds were identified and sent to the botany department of the Colorado Agricultural college.

Engage a reporter in a … and the first thing … forgotten the … questions.

Today in Marion Markets

• • • • • •

Groceries, Produce, Meats, Grain, Livestock

Well supplied, the local potato market was slightly unsteady this morning with prices ranging as low as $1.19 a bushel for select potatoes. In smaller quantities the price is more steady.

Grapefruit are decidedly cheaper and plentiful. Some shipments were selling as low as five cents each today.

Sweet potatoes were also rather unsteady today, as prices ranged from four to seven pounds for 25 cents.

Vegetables

White Irish Cobblers, 35@45c.
Sweet Potatoes, 4 to 7 lbs. 25c.
New Cabbage, 3@4c.
New Carrots 5@10c bunch.
New Beets 5c lb.
Head Lettuce, 10@20c.
Leaf Lettuce, 15c lb.
Celery Cabbage, 10@18c stalk.
Homegrown Celery, 10c bunch.
Green String Beans, 2 lbs. 25c.
Green Lima Beans, qt. 40@50c.
Pop Corn, 2 and 3 lbs. 25c.
Turnips 5c lb.
Button Radishes, 3 bunches 10c.
Cucumbers, 3 for 10c and 5c.
White Texas Onions, 5@10c lb.
Spanish Onions, 2 lbs. 25c.
Dry Onions, 5@10c lb.
Egg Plant, 15 to 20c.
New Navy Beans, 2 lbs. 25c.
Cauliflower 25@35c a head.
Spinach, 2 lbs. 25c.
Parsnips, 5c a lb.
Endive, 20c lb.
Banana Squash, 5@10c each.
Pumpkin, 10@15c each.
Hubbard Squash, 4@5c lb.
Oyster Plant, 10c bunch.

Meats and Provisions

Mincemeat, 25c lb.
Boiling Beef, 17½c@22c.
Chuck Roast, 27@30c.
Round Steak, 35@45c per lb.
Smoked Hams, 25@30c.
Dressed Chickens, 35@40c.
Smoked Callies, 19@22c.
Fresh Callies, 18c.
Pork Chops, 22@35c.
Wiener Sausage, 30c.
Sausage, 28c.
Minced Ham, 30@35c.
Lard, 2 lbs. for 25c.
Bologna, 25@28c.
Bacon, 22@38c.
Liver, Pork, 15c.
Liver, Beef, 20c.
Liver, Veal, 50c.
Wieners, 30c.
Dried Beef, 55@75c.
Spareribs, 18@22c.
Neck Bones, 9c.
Beef Hearts, 17c.
Strained Honey, 25c.
Cane Sugar, 25 lbs., 1.35@1.45.
Pickled Pigs Feet, 12½c.
Corn Beef, 35@40c.
Veal Loaf, 32@35c.
Pressed Ham, 35@50c.
Liver Pudding, 12½@18c.
Souse, 25c.
Goose Liver Pudding, 35c.
Sauerkraut, 5@7c.
Mushrooms, 65@75c.
Sassafras, 10c bunch.
Hone, 20@30c lb.

Fruits

Cranberries, 20@23c lb.
Delicious Apples, 10c lb.
Banana Apples, 4 lbs. 25c.
Grimes Golden Apples, 3 lbs. 25c.
Jonathan, 3 and 4 lbs. for 25c.
Pippins, 4 lbs. 25c.
Greening apples, 4 lbs. 25c.
Wealthy Apples, 4 lbs. 25c.
Wolf River Apples, 4 lbs. 25c.
Bananas, 8@9c lb.
Grapefruit, 2, 3, 4, 5 for 25c.
Solway Peaches, 4 lbs. 25c.
Peaches, 3 lbs. for 25c.
Dried Peaches, 21c lb. to 30c lb.
Dried Apricots, 30 to 35c lb.
Florida Oranges, 60@70c dozen.
California Oranges, 60c dozen.
Lemons, 3 for 10c and 5c.
Honey Dew Melons, 40@50c.
Kiefer Pears, 5 lbs. 25c.
Dates, 15c.
California Tokay Grapes, 2 and 3 lbs. 25c.
Cider, 45@50c gal.
Prunes, 2 lbs. for 25c to 25c lb.
Package Figs, 10c and 15c.
New Apricots, 30c lb.
English Walnuts, 35c lb.
California Yellow Cling Peaches, 10c lb.
Lombard Plums, 10c lb.
Plums, 20c lb.
Cocoanuts, 10c and 15c.
Brazil Nuts, 25c lb.
Almonds, 30 to 35c lb.
Pecans, 60c lb.
Hickory Nuts, 4 and 5 lbs. 25c.
Chestnuts, 35c lb.
Black Walnuts, 4 and 5c lb.

Marion Stockyards

Hogs: Market lower; mediums 8.50; heavy yorkers 8.50; heavies 8.00@8.25; light yorkers 8.25; pigs 8.25; roughs 6.75; stags 4.75.

Cattle: … yearling steers … 9.25; fat heavy steers 8.00@8.50; good to choice grade steers 7.25@7.75; fair to good 6.25@7.00; heifers … 7.00; fat cows 4.50@5.25; fair to good 3.00@4.00; canners and cutters 1.50@2.50; fat bulls … 5.50; bologna bulls 4.00@4.40; calves 11.50.

Sheep and Lambs—spring lambs 6.25; top yearlings 4.40; common 5.00@6.50; wethers 4.50@4.75; fat ewes 3.25@4.00; … 1.50@2.50; bucks 2.50@3.50.

Local Produce

(Prices Quoted at Random Over City)

Heavy fowls 16@17; medium fowls 15; leghorn fowls …; heavy springers 16; leghorn springers 12; old roosters 7.
Eggs 28, market firm.
Butterfat—36.
Pork Hearts, 12½@15.
Eggs 36c, market firm.
Butter, 45, 38c.

CROP REPORTS LOWER VALUES

Foreign Estimates React Against Price of Wheat: Corn Drops.

By The Associated Press

CHICAGO, Oct. 25—Big crop estimates from Argentina and Australia together with downturns in Liverpool quotations led to early lower prices here today for wheat. Argentina and Australia together were credited with likelihood of a combined exportable wheat surplus this season aggregating 285,000,000 bushels an increase of 145,000,000 bushels over actual shipments during the past season. Opening ⅛@½ off, Chicago wheat future deliveries underwent afterward an additional setback. Corn started unchanged to ⅜ cent decline, rallied a little and subsequently sagged again.

Must Create New Dance To Suit Long Dresses

By International News Service

PARIS—Wanted, a new slow dance which suits the new long dresses! This is what dancing professors all over the Continent are looking for. They are all very busy inventing fresh combinations of steps and very soon it is expected to appear—a smooth easy dance which will have something of the rhythm of the fox trot and the charm of the waltz and which, instead of spelling ruin to a long skirt, will show it off to the very best advantage.

BANK CLEARINGS

Bank clearings continued to stand at low levels yesterday with $42,155.24 reported cleared at the National City Bank & Trust Co. clearing house. A week ago, Friday clearings were $57,493.86.

BARREL HOLDS BONES

WHITEHALL, N. Y.—An iron barrel, which contained human bones, was found by workmen while removing mud near the old South Bay bridge here. It was believed the barrel had lain in the water for some time. The bones crumbled when touched.

The doctors know we won't observe the rules of health, so they're ready for us.

"Think twice before you speak." You can't in a crowded cafeteria.

NEW YORK STOCK LIST

CLOSING QUOTATIONS

Allis Chalmers	41½
Amn. Agri.	24
Amn. Can	119⅞
Amn. Smelting	54
Amn. Steel Fdry.	31
Amn. Tel. & Tel.	199¾
Amn. Woolen	8¼
Anaconda Woolen	8½
Anaconda	34
Atchison	201⅛
Atlantic Gulf & W. I.	22¼
Baldwin Loco.	28½
B. & O.	82¼
Warner Bros.	24½
Amn. Intl.	42½
National Cash	32¼
Bethlehem Steel	75
Canadn. Pac.	42¾
C. & O.	43½
Chgo., Mil. & St. Paul	8⅝
Colo. Fuel	27⅞
Col. Gas & Elec.	46⅜
Consolidated Gas	97⅛
Corn Products	79⅜
Erie	32⅜
Erie, 1st. pfd.	40½
General Elec.	52⅞
Nev. Cons.	9⅞
Para. Fam.	40⅝
General Motors	36¼
Goodrich	24¼
Great Northern Pfd	65¼
Illinois Central	100
Inspiration Copper	8⅜
Int. Nickel	16⅞
Int. Paper	[illegible]
Kennecott	33⅞
New York Central	140
Pure Oil	[illegible]
Pennsylvania	[illegible]
Pittsburgh Coal	[illegible]
Radio Corp.	[illegible]
Reading	[illegible]
Rep. I…	[illegible]
U. S. Rubber	13¼
U. S. Steel	151½
White Motors	20
Freeport Tex.	25¼
Gen. Asphalt	31⅝
Int. Harves.	50
Mack Truck	45
Pan. Am. Pet.	40⅝
Prod. & Ref.	4⅝
Rem. Rand	19
Roy. Dutch	44⅝
St. L. & S. F.	72½
Sears Roeb.	51¼
Simms Pet.	15⅝
Stewart War.	19⅝
Vanadium	51½

OHIO STOCKS

Cities Service (Cmn)	24⅝
Amer. Gas and Elec.	90⅜
Amer. Power and Light	65⅞
Contntl Baking (A)	23¼
Contntl Baking (B)	3½
Goodyear (Cmn)	30½

TREASURY RECEIPTS

WASHINGTON, Oct. 25—Treasury receipts for Oct. 23 were $[illegible]; expenditures $13,671,[illegible]; balance $[illegible],706.90.

People who boast of their accomplishments are never the naughtiest.

NOTICE OF APPOINTMENT

Estate of Robert Storac(?), Deceased. Notice is hereby given that J. M. … has been appointed and qualified as Executor of the Estate of … late of Marion County, deceased.

Dated at Marion, Ohio, this 15th day of October, A. D. 1930.
OSCAR GAST,
Probate Judge, Marion County, O.
By DEXTER HAZEN
Deputy Clerk.
Case No. 11114

NOTICE OF APPOINTMENT

Estate of George … Costello, Deceased.

Notice is hereby given that Eva … has been appointed and qualified as Administratrix of the Estate of George … Costello, late of Marion County, deceased.

Dated at Marion, Ohio, this 24th day of October, A. D. 1930.
OSCAR GAST,
Probate Judge, Marion County, O.
Case No. …

NOTICE OF APPOINTMENT

Estate of … E. Parker, Deceased.

Notice is hereby given that David … has been appointed and qualified as Administrator of the Estate of … E. Parker, late of Marion County, deceased.

Dated at Marion, Ohio, this 16th day of October, A. D. 1930.
OSCAR GAST,
Probate Judge, Marion County, O.
By DEXTER HAZEN,
Deputy Clerk.

NOTICE OF ELECTION

Notice to Electors of Grand Prairie Rural School District.

Notice is hereby given that a proposition to levy a tax for school purposes for and during the period of … years, including the current year, at a rate not exceeding … mill … in excess of the taxes levied within the fifteen mill limitation allowed by law will be submitted to the electors of Grand Prairie School District at the General Election to be held on November 4th, 1930, at the usual polling places in said Grand Prairie School District, between the hours of 6:30 A. M. and 6:30 P. M.

GAIL E. THEW,
Clerk of The Board of Education of Grand Prairie School District.

The following will be the form of the ballot at said election.

A tax for the benefit of Grand Prairie School District for the purpose of paying the current expenses of said school district at a rate not exceeding … mills for 5 years.

FOR THE TAX LEVY
AGAINST THE TAX LEVY

Board of Elections of Marion County.
W. RAY ANTHONY, Chairman.
HENRY LAWSON, Clerk.

Travelers' Guide

Eastern Standard Time

ERIE

Eastbound—2:35 a. m., 6:15 a. m., *11:20 a. m., 6:42 p. m. *Daily except Sunday.

Westbound—12:59 a. m., 2:53 a. m., *1:20 a. m., 11:12 a. m. *Daily except Sunday. To Lima only.

Southwest—11:20 a. m., 6:22 p. m. *Daily except Sunday.

BIG FOUR

Westbound—12:15 a. m., 2:55 a. m., 5:25 a. m., 8:25 a. m., *9:25 a. m., 1:27 p. m., 3:08 p. m., 5:38 p. m. *Pullman passengers only.

Eastbound—5:05 a. m., 1:02 p. m., 4:14 p. m., 5:28 p. m., 11:23 p. m.

CHESAPEAKE & OHIO

Northbound—3:34 a. m., 12:05 p. m., 4:39 p. m., 12:25 a. m., 4:30 a. m.

Southbound—6:20 a. m., 10:33 a. m.; 4:15 p. m., 8:15 p. m., 9:52 p. m.

PENNSYLVANIA

Northbound—No. 429 4:51 p. m.
Southbound—No. 426 10:30 a. m.
No Sunday trains.

C., D. & M. ELECTRIC

Depart southbound week-day schedule.

Local cars through to Columbus, 6:00 a. m., 9:00 a. m., 11:00 a. m., 2:00 p. m., 4:00 p. m., 7:00 p. m. and 9:00 p. m.

Local car to Delaware only at 11:30 p. m.

Capital express to Columbus, week-days only: 8:00 a. m., 10:00 a. m., 1:00 p. m., 3:00 p. m., and 5:30 p. m. Parlor car leaving here at 8:00 p. m. to Delaware only.

Sunday schedule, southbound to Columbus: 8:00 a. m., 9:05 a. m., 11:00 a. m., 1:00 p. m., 2:00 p. m., 4:00 p. m., 5:30 p. m., 7:00 p. m., and 9:00 p. m. Cars leaving at 8:00 and 11:30 p. m., to Delaware only.

C., M. & B. ELECTRIC

Northbound—Cars leave for Bucyrus at 9:15 a. m., 11:15 a. m., 1:15 p. m., 3:15 p. m., 5:15 p. m.

Southbound—Cars leave Bucyrus for Marion at 10:05 a. m., 12:05 p. m., 2:05 p. m., 4:05 p. m., 6:05 p. m.

MAAG BROS. TRANSIT CO.

Leave Marion for Caledonia, Iberia, Galion and Mansfield at 7:15 a. m., 9:15 a. m., 11:15 a. m., 1:15 p. m., 3:15 p. m. and 5:15 p. m.

Leave Marion for Upper Sandusky, Carey, Findlay and Toledo at 7 a. m., 11:00 a. m., 3:00 p. m., 7:00 p. m.

Sundays and Holidays—Northbound—9 a. m., 1 p. m.

Eastbound—7:15 a. m.; 11:15 a. m., 5:15 p. m.

MARION-LIMA TRANSIT CO.

Leave for Kenton and Lima 8:22 a. m., 10:30 a. m., 12:30 p. m., 2:30 p. m., 4:30 p. m., *6:30 p. m. Leaves from Union bus station 118 North State street. *To Kenton only.

TO WALDO-NORTON

To Waldo-Norton, leave Marion 9:00 a. m. and 5:00 p. m.

MT. GILEAD-MT. VERNON BUS

Leaves Marion for Mt. Gilead and Mt. Vernon 9 a. m., and 1 p. m. and 5 p. m. Sundays at 9 a. m., 1 p. m. Starts from Hotel Kumfort, N. State St.

GREYHOUND BUS LINE

East 9:20 a. m., 9:55 p. m.; West: 4:20 a. m., 7:35 p. m.

RED STAR BUS LINE

Leaves Marion for Detroit at 4:31 p. m., 9:31 a. m., and 12:05 a. m.

Leave Marion for Wheeling and Pittsburgh at 5:55 p. m., 1:55 p. m. and 4:26 a. m.

Diogenes carried a lantern and made a spectacle of himself because it gave him the privilege of being sarcastic to everyone.

LEGAL NOTICE

Martin Haslinger whose place of residence is No. 16 Wilkes Avenue, Buffalo, New York, will take notice that on the 19th day of September, 1930, Helen C. Haslinger filed her petition in the Common Pleas Court of Marion County, Ohio, being No. 21411 against Martin Haslinger, praying for a divorce, and asking for the custody and control of their minor child, Gale Haslinger, together with a reasonable amount for the support of said minor child.

Said action will be for hearing on and after the 1st day of November, 1930, and you are hereby notified that you have been made a party defendant herein and required to answer on or before November 1st, 1930, as required by law.

HELEN C. HASLINGER.
Cashart & Warner,
Attorneys for Plaintiff.

NOTICE TO ELECTORS IN MARION COUNTY

The Board of County Commissioners of Marion County, Ohio, at its meeting held Aug. 7th, 1930, passed a resolution declaring it necessary to levy a tax in excess of the fifteen mill limitation allowed by law, not to exceed one mill for a period of five years, beginning with the current year, for the purpose of the general construction, reconstruction, resurfacing and repair of roads and bridges in Marion County, Ohio.

The Board of Commissioners of Marion County, Ohio.
O. C. McCURDY,
O. W. KINNAMON,
W. M. KING,
Commissioners.
… Clerk.

In pursuance of the above resolution the electors of Marion County, Ohio, are hereby notified that the proposition to levy a tax in excess of the fifteen mill limitation allowed by law, not to exceed one mill, for a period of five years, will be submitted to the electors of Marion County at the general election to be held the Fourth day of November, 1930, between the hours of 6:30 A. M. and 6:30 P. M. at the usual polling places in each precinct in Marion County, Ohio.

The following will be the form of ballot:

The proposition to levy a tax of one mill for a period of five years in excess of the fifteen mill limitation allowed by law for the construction, reconstruction, resurfacing and repair of roads and bridges in Marion County, Ohio.

FOR THE TAX LEVY
AGAINST THE TAX LEVY

Board of Elections of Marion County.
W. RAY ANTHONY, Chairman.
HENRY LAWSON, Clerk.

We Will Loan You
MONEY
To
REFINANCE
Your Auto or other Installment Payments.
MARION
CHATTEL LOAN CO.
Elks Temple Bldg.
136 So. State St.

Stormizing
The Accurate Method Restores Full Power to the Motor of your Car.
It pays for itself in saving you on Gas and Oil.
Come In—Let Us explain this process to you.
Stormized cylinders make your car run like the day it left the factory.
Harrold Bros.
Rear Palace Theatre.
Dial 7208.

Personal Loans $25.00 to $1000.00

J. E. CHAMBERS
Manager
"The City Loan charges less interest—makes larger loans—grants longer time—allows bigger discounts—gives better terms—THAN EVER".
The City Loan & Savings Company
194 W. Center St. Marion, O.

BUY the U. S. A.
We offer and recommend Corporate Trust Shares for Income.
WILK, CLARKE & CO.
Phone 3161. 133 W. Center St.

COOPER TIRES
Buy reliable tires. Coopers carry a written guarantee every word of which is backed by us.
If the tires don't make good we do.
Phone 2619
RADIATORS
PARTS
GLASS
COOPER BATTERIES
Don't put off getting a battery until you have starting trouble. Save yourself this annoyance and additional expense. Buy Now.
… St. at …
Malo Bros.

CITY BRIEFS

To Attend Funeral—Mr. and Mrs. R. A. Martin of 836 Bellefontaine avenue left this morning for New Hampshire, O., to attend the funeral of Mrs. Martin's brother, Thomas Haggard who died there Thursday morning. Services will be held at 2 p. m. today at the Haggard home, followed by burial in Walnut Hill cemetery.

Torch Stolen— Theft of acetylene welding equipment from the H. P. Streicher Co. of Toledo now engaged in the application of asphalt pavement on Main street, was reported to police yesterday. The welding equipment was valued at $85. According to the contractors reports to police, the outfit was taken from Main street sometime Thureday night or Friday morning.

Steal Napkins—C. J. Idding of Columbus reported to police yesterday the theft of [illegible] napkins from his truck while parked in front of the courthouse yesterday.

Undergoes Operation — Elmyra and Ned Samples of 197 Fies avenue underwent tonsil operation this morning at City hospital.

Improves—John Campbell of Bucyrus is reported improving from a major operation which he underwent yesterday at the Frederick C. Smith clinic.

Dr. Mouser Improves—Dr. H. K. Mouser continues to show gradual improvement, according to a report from City hospital where he was taken Monday night following an attack of intestinal hemorrhages at the Marion club.

Examines Injuries—Mrs. Thomas Rizor who was injured when she fell down the stairs at her home 278 Avondale avenue, Sunday, was removed to the office of Dr. A. A. Starner yesterday for an x-ray examination. Both bones of her right arm are broken at the wrist.

List Grows—A crusade against drivers of "one-eye" automobiles had chalked 13 names on the roster of traffic court yesterday afternoon in municipal court. Ten of the offenders were fined and four were excused.

Hurt in Fall—Mrs. Rose O'Keefe of North State street, who sustained a broken left arm at the wrist when she fell while adjusting an electric light fixture at her home yesterday, was removed to the office of Dr. A. A. Starner where she underwent an X-ray examination and adjustment.

RECOUNT NECESSARY OF SCHOOL BALLOTS

Central Junior High School Students Hold Primary for Election.

There was a recount necessary after the primary for school officers at Central Junior High school yesterday. Helen Burns and Dorothy Jean Elliott, vice president candidates, were one vote apart. Dorothy Jean Elliott had 107 votes against Helen Burns' 106. She and John Warner were high. Warner polled 181 votes.

Maurice Whitcomb polled 219 and George Mason won 148 for president. Two girls will oppose each other in the race for secretary. Jane Myers had 143 votes and Muriel Wise had 125. Rennix Van Scoy polled 150 votes for treasurer and Donald Quaintance was a second with 129 votes.

A big rally will be held at the school Monday morning. Each candidate will make a campaign speech. In the election, on which a tentative date of Nov. 3 has been set, the students will be presented ballots for a vote on the three-mill levy, together with their ballots for school officers.

Kiwanians To Give Party for Women

The Marion Kiwanis club will stage parties for wives of members in the Marion club next Thursday night. Hallowe'en will feature the decorations and stunts on the program. The meeting will start at 6:30 p. m. and will include a banquet and an attractive program.

Marion Rotarians will initiate three new members following their weekly luncheon in Hotel Harding Tuesday noon. Fred E. Guthery will be in charge of induction services.

Drouth isn't good for wild oats, either.

To-day's SPECIAL
in The Boys' Store
Masquerade SUITS
Bright Colored
Clown Suits
(as shown)
95c
Many other styles for Boys and Girls, 95c to $2.95.
OPEN TONIGHT TILL 10
KLEINMAIER'S
New location — 141-143 S. Main St.

ECKERD'S
CUT RATE DRUG STORE
140 S. Main.
EVERY DAY PRICES
Kirk's Hardwater Soap
5 for 25c
15c Bird Seed
2 for 25c
Lux, Lifebuoy, Palmolive, Jap Rose
4 for 25c

Political Advertisement.
Frank L. Spicer
Democratic Candidate
for
County Commissioner
Properly placing the County Commissioners over the county, is one of the things that the voters should consider well. I do not wish to array one part of the county against the other, nor to infer that a commissioner consider just his end of the county alone. But, if we draw an imaginary line north and south across the county about two miles west of the City of Marion, we have west of this line, quite an extensive territory, embracing the townships of Salt Rock, Big Island, Green Camp, Grand, Montgomery and Bowling Green, and representing a heavy tax duplicate. This territory with the exception of one township, has not had a member on the board for a long time. Western Marion County is making no demands, but in all fairness we do believe that this part of the county is entitled to a member on the BOARD of COUNTY COMMISSIONERS.

Political Advertising
Clarence O. Hart
Democratic Candidate
for
RECORDER
SERVICE
Is the foundation of any successful government or business.
For a ready to serve, impartial and efficient recorder's office I ask your support with appreciation.

½ Close Out
SALE AUTO ACCESSORIES
TIRES, ETC.
Universal Tire & Supply Co.
143 N. Main St. Phone 2011.

Important Announcements

There's Something of Interest in Every Line

Hats made to suit your individual taste and match your Fall costume. Mary E. Dean 125 S. Main •

Come out tonight and see how the Marathon Dancers have endured 1,000 hours. Free dancing for guests. Crystal Lake Park •

Soup on Central Christian church, Tues., 11:00 to 1:00. Vegetable soup, wafers, salad, home made pie, coffee 25c. Bring containers gallon 90c quart 25c •

CHICKEN DINNER every Sunday at

THE INN

Fried chicken and steak dinners 12:00 to 3:00. Globe Hotel, Mt. Gilead, Route 95. No detours.

Cafeteria Supper 6:30 to 8:00 p. m. Program Tuesday eve., Oct. 28. Progressive Grange one mile southeast on Richland pike. Public welcome. •

Dancing lessons in private or class. Phone 2276. Schwinger. •

Fur trimmed coats cleaned $1.25. Gibbon Dry Cleaners. 507 N. Main. Phone 2893 •

Have your overcoat relined, repaired, dry cleaned and pressed by expert tailors.
Joe Voll and Son
Phone 2022, We Deliver. •

Corn Show and Street Fair at Caledonia Friday and Saturday night •

Eagles Auxiliary card party, Saturday October 25 at 8:30 p. m. •

CARD OF THANKS

We wish to take this means of extending our sincere thanks and appreciation to our friends and neighbors for their help and kindness during the sickness and death of our wife and mother, Rev. Vandergriff, Rev. Rector for their comforting words. W. C. Boyd for his service, those who furnished the music, or assisted us in any way.

Mr. and Mrs. Dale Weston,
Mr. and Mrs. Lewis Albert,
Mr. and Mrs. Earl Drake,
Mr. J. H. Manley. •

CARD OF THANKS

We wish to express our thanks to the friends and neighbors who so willingly assisted us in the death of our husband and father, Rev. Wood for his comforting words, Hess, Markert & Axe for their service, all those who sent flowers or offered assistance in any way.

Mrs. P. P. Burnett and Family.*

OBITUARY

Mary Etta, daughter of James E. and Nancy Hopkins Clay, was born in Green Camp township, Marion county, Ohio, Nov. 22, 1865, and departed this life at City Hospital, Marion, at 7:30 p. m. Oct. 8, 1930, aged 64 years, 10 months and 16 days.

She was united in marriage with James Huston Manley, August 29, 1886. To this union six children were born, three having preceded their mother in death. Those living are Mrs. Earl Drake, Agosta, Mrs. Lewis Albert, Marion, and Mrs. Dale Weston, Agosta, the husband and 14 grandchildren and a host of other relatives and friends are left to mourn their loss.

Mrs. Manley's illness extended over a period of one and a half years. Her immediate death was the result of sugar diabetes. She was a patient and uncomplaining sufferer, and was ready to go when the summons came, having been converted and united with the Mt. Olive Methodist Episcopal church in early life. For many years, she with her husband and family were among the most faithful and devoted members of that church. And her interest never slackened, though owing to feeble health she was unable to attend the services as in the former years. Mrs. Manley chose for her funeral text, Rev. 22:5 "And there shall be no night there, and they need no candle. Neither light of the sun for the Lord God giveth them light, and they shall reign for ever and ever."

"There Is No Death"

There is no death! The stars go down,
To rise upon some fairer shore;
And bright in Heaven's jeweled crown,
They shine for evermore.
There is no death! The dust we tread
Shall change beneath the summer showers,
To golden grain or mellow fruit,
Or rainbow tinted flowers.
And ever near us, though unseen,
The dear immortal spirits tread,
For all the boundless universe
Is life—there is no dead. •

OFFICIALS RECOVER OHIO PEN CLOTH

Bolt of Goods Is Turned Over to Chief Clerk; Guardsman Not Held.

Material allegedly sold to a member of the Marion unit of the Ohio National guard while the guard was assisting in maintenance of martial law at the Ohio penitentiary last spring was turned over to officials of the institution yesterday by local police.

The material consisted of a bolt of cloth used to make suits, officials say. Nearly a bolt of material taken from a prisoner at city prison last week was turned over to W. I. Bishop, chief clerk of the penitentiary.

The material was left at police station last week by a young Marion man after he had been cleared of possible implication in a burglary.

Officials late yesterday had not taken steps to prosecute anyone in connection with the purchase of the stolen material from a prisoner at the penitentiary. Commanding officers of the local national guard units say they failed to find any irregularities when they conducted an investigation of their men here Thursday night.

Bank Clearings Down, Records for Week Show

Bank clearing total for this week were considerably below the total of the preceding week, figures of the National City Bank & Trust Co., clearing house, show.

Total for the six days ending Thursday was $326,453.48, a drop from $376,492.96 reported for the previous week.

The high mark of this week's clearings was reached Wednesday with a figure of $65,497.19 reported. The low mark of the six-day period was Saturday with $42,992.82.

FOUR PERMITS ISSUED

Only four building permits for structures estimated to cost a total of $1,275 were issued in Marion this week. The largest single permit was for remodeling a store at an estimated expenditure of $1,000. The smallest was issued for a $50 garage. Two other garage permits for $75 and $150 respectively, complete the list.

BIRTHS

Mr. and Mrs. Dan L. LaMarche of King avenue, Vernon Heights, are the parents of a daughter born Friday morning at Maternity hospital in Cleveland.

Mr. and Mrs. A. R. Dennis of Hammond, Ind., are the parents of a daughter born Wednesday in St. Marguerite's hospital there, according to word received here by Mr. Dennis' parents, Mr. and Mrs. A. R. Dennis of 460 Park street. The baby has been named Jean Marie.

Mr. and Mrs. Raymond Fry of Prospect are the parents of a son born yesterday afternoon at City hospital.

Mr. and Mrs. Merle Virden of Mary street are parents of a son born Thursday.

CHRISTMAS
is on its way
Now is the best time to select
Personal Greeting Cards
Hand-colored etchings
Steel etchings
Engraved and printed designs
Unusual parchment folders.
10% off on all orders placed before November 1st
The Spaulding Bros. Co.
Willis W. Spaulding
Next to Marion Theatre.

Mail Clerks' Association Enrolls New Members

Mr. and Mrs. J. E. Rissler were enrolled as members of the Local Railways Mail Clerks' association and auxiliary at a meeting last night with Mr. and Mrs. Eldie Mason of Sheridan road. Mrs. Benjamin Cohen of New York, sister of Mrs. Fred H. Johnson and Miss Goldie Silk of Detroit, Mrs. Johnson's house guest, were guests of the association and auxiliary last night.

Roll call was responded to with pet superstitions. A short business session was held. Contests were in charge of Mrs. Johnson. Mrs. Homer Eber and Mr. Rissler, John Luvisi and Mrs. Frank Annen won contests. Lunch in keeping with the Hallowe'en season was served by the hosts. Next month a meeting will be held with Mr. and Mrs. W. M. Morecraft of Edgewood drive.

Merchants Raise Fund for Street Dedication

Plans for the collection of funds to sponsor the dedication of Main street shortly after Nov. 15 were outlined by the cooperation committee in a meeting at the H. R. Mapes rubber store company on South Main street last night.

North and South Main street merchants will sponsor dedication and reopening of the street with a gala street celebration.

BOWMAN TO SPEAK

George A. Bowman, superintendent of schools, will discuss the reasons for the renewal of the three-mill levy, at a special meeting of the Silver Street Community club Monday at 7:30 p. m. at the school. A program will be given by the pupils of the seventh and eighth grades, assisted by the pupils of the fourth and sixth grades.

Companionate marriage also has its dull days—and more dangerous ones.

TWINS COMING

SIAMESE TWINS

• • •

LUCIO and Simplicio Godino, the only male Siamese twins living, will appear at the Ohio theater all next week, opening with a matinee Sunday. The original male Siamese twins were Chang and Eng, middle-aged men brought to America by P. T. Barnum 60 years ago. Lucio and Simplicio were adopted when they were three years old by Teodoro Yanco at the time commissioner for the Philippines to the United States, and a millionaire philanthropist. He built a gymnasium on his estate near Manila and it was there the two children, now young men, learned their gymnastic feats.

The Stars Say---

For Sunday, Oct. 26

SUNDAYS horoscope holds splendid indications of the advancement and expansion of all mystical, cultural and singular or unorthodox projects, with recognition or preferment from those in places of position and power. It is an auspicious time for advancing in these directions by wise application and sound plans.

Those whose birthday it is are on the eve of a flourishing year in all mercantile, literary or unusual adventures, with the prospect of launching new projects with good acumen and the assistance of those in places of power. Promotion or favors may be sought by those in employment. The judgment will be found dependable. A child born on this day should be unusually endowed for adventures in unusual lines and should succeed and win honors or preferment in employment or in literary occupations. Secret activities may also engage its attention.

* * *

For Monday, Oct. 27

MONDAY'S astrological forecast is a rather unfavorable one since hostile forces seem to be dominant. There may not only be much agitation and stirring about but affairs generally may be subjected to postponements and frustrating circumstances. All may be dangerously marred by violence, aggressiveness and tempestuous conduct. Personal matters, however, may prove somewhat compensatory.

Those whose birthday it is may not be surprised to encounter many obstacles, delays and frustrations during the year. Sudden and undesirable change is possible and this will be aggravated by indulgence in rash and tempestuous conduct or violent and clamorous actions. A child born on this day should be given early and rigid training in self-restraint and amiability, as its entire career may be spoiled by rashness, aggressiveness, and restlessness.

ROTARIANS AT DELAWARE

A party of Rotarians, headed by President L. C. Stang, represented Marion in an inter-city Rotary meeting in Delaware Thursday night. The Delaware club entertained clubs of surrounding cities at the meeting.

COAL
COMFORT

Have your home warm that you may enjoy it to the fullest extent.
COAL
We have the correct fuel for your heating plant whether it be furnace, Heatrola or base burner.
Phone 4258
for non-clinker, heat producing coal.
Slanser Lumber & Coal Co.
160 N. Greenwood St. Phone 4258.

There's no such animal as this! And there's no such thing as an equal to
IGNITO COAL
Anyone can say their coal is "just as good," but only an Ignito merchant can sell you the Nationally Known IGNITO COAL
THE MILLARD HUNT CO.
Phone 2384.

FROST PLAYS HAVOC WITH LOCAL PRODUCE

Practically All Home Grown Items Disappear from Market Shelves.

Jack Frost's visit to Marion county little more than a week ago worked a decided change in the market trends here during the week. The last of fresh fruits and vegetables were swept from the market by his visit leaving grocers to rely solely on hothouses and outside sources for this produce.

Grocers imported several new items. Oyster plant at 10 cents a head is among these, as is endive, at 20 cents a pound which partially replaces head and leaf lettuce.

Frost also brought out a plentiful supply of parsnips at five cents a pound.

The pear market, one of the last to go under with the arrival of winter weather, was affected this week. Keifer pears, a hard variety that softens after being picked, is the only variety left. Duchess and Bartlett varieties are gone for this season.

Mangoes and pimentoes were among the other items to withstand early cold snaps but which went under with freezes and frosts.

Egg prices have remained comparatively firm and quiet since their sudden upward flurry when the mercury went to the freezing mark. The price range is now 35 to 39 cents a dozen.

PIECE COMFORTERS

Piecing and mounting comforters occupied an afternoon spent by Circle No. 7, Ladies' Aid society of Epworth M. E. church, Thursday in the church parlors. A short business meeting was held. Light refreshments were served. The next meeting will be held Nov. 20.

Does any skyscraper go too high for the pigeons?

Complete
Careful
Reliable
Garage Service
Here you'll find expert attention for whatever form of garage service you demand. Even though the weather has turned cold your motor should start instantly. Bring your car in for inspection.
How are your Valves? You are unable to obtain real enjoyment unless valves are correct. We use the
Kwik - Way System
WRENN'S GARAGE
Rear 764 Bellefontaine Ave.
Phone 2935.

Buick
1929 Buick
Master 6—4 door sedan. One owner, Timothy Fahey.
1928 Oldsmobile Sedan
One owner, Pearl Thatcher.
1928 Oakland
All American 6, 2 door sedan.
1926 Jordan Sedan
$325.00
1924 Oakland Sedan
$125.00
Give your car "OUR" monthly inspection.
The Danner Buick Co.
245 N. Main St.
Phone 2137.

LOOT STORE

Kroger Grocery Store Entered by Burglars in Night.

Merchandise valued at $51.66 was taken from a Kroger grocery at 168 West Center street last night by burglars according to police reports this morning.

The loot consisted of 50 tin packages of cigarets, 20 cartons of cigarets, several pounds of coffee, 12 packages of tobacco, five dressed chickens and five smoked hams.

Police were also told the Palace theater was entered sometime during the night. The burglars escaped with a small amount of money from a candy vending machine.

LEG BROKEN IN GAME

PROSPECT, Oct. 25—William Detwiler, senior in the high school here, sustained a fractured leg in a soccer game with Waldo yesterday.

QUITTING BUSINESS SALE!
Monday Morning Special
66 x 80 Part Wool
Vari Colored Seattle
Indian Blankets
$1.79
The JENNER Co.

Political Advertising Political Advertising
Your Vote for
R. G. Smallwood
Democratic Candidate
FOR COUNTY TREASURER
Will Be Appreciated
Election November 4, 1930.
A Resident of Marion County for 25 Years.

Political Advertising Political Advertising
ELMER E. PARISH
Democratic Candidate
for
COUNTY AUDITOR
Make your vote mean something by electing a man who will be interested in taxes—not only from the viewpoint of auditor but also as a taxpayer.
Receive the best of service plus courtesy and efficiency in the highest degree.
If elected, office hours will be from 8:00 to 4:30, including Saturday.

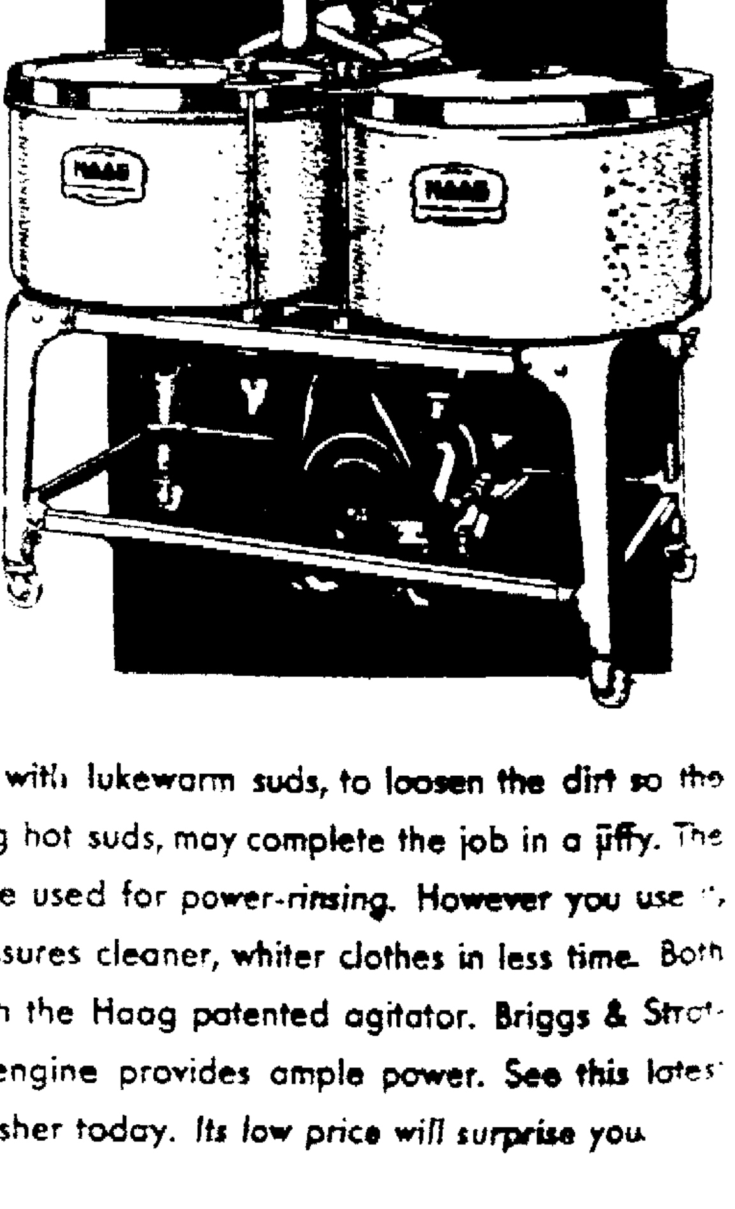

QUICKER THAN EVER
THE Haag TWIN-TEX speeds up your laundering and assures even greater cleanliness in your clothes. Its twin-tubs double your washing facilities—that's why. Do two full-size washings at once, if you wish. Or, use one tub, with lukewarm suds, to loosen the dirt so the second tub, with boiling hot suds, may complete the job in a jiffy. The second tub may also be used for power-rinsing. However you use it, the Haag TWIN-TEX assures cleaner, whiter clothes in less time. Both tubs are equipped with the Haag patented agitator. Briggs & Stratton 4-cycle gasoline engine provides ample power. See this latest and greatest Haag washer today. *Its low price will surprise you.*
C., D. & M. ELECTRIC CO.
ELECTRICITY
South Main.
HAAG TWIN-TEX

SIAMESE TWINS WITH THEIR BRIDES AT THE OHIO

Complete Outfits for

Band and Orchestra

CENTURY Certified EDITION SHEET MUSIC

Ask for a
CENTURY
CATALOG

We Carry a Complete Stock.

15c per copy

Ackerman Piano Co.
148 S. Main St.

Neither "Twin" or any other additional heating plants are needed in the home when using one of our

Circulating Heaters

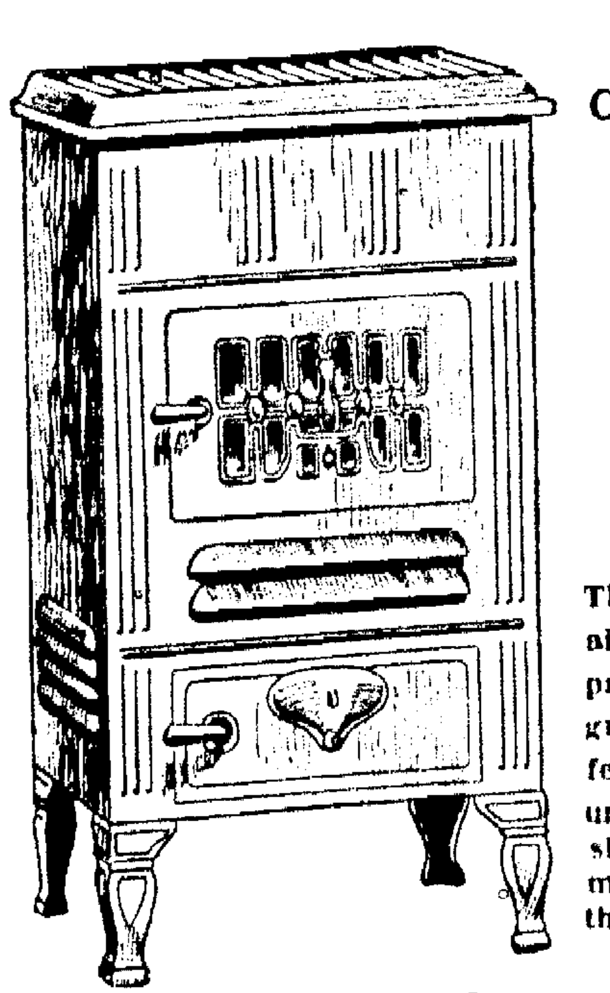

A HEATER THAT CIRCULATES MOIST WARM AIR THROUGHOUT YOUR HOME

$34.50 EASY TERMS

This new, improved warm air circulator may be kept at practically any desired degree of heat. New scientific features effect an economy until recently unknown. Besides the one shown we have many other types—all of them outstanding values.

Marion Furniture Co.
The Store of Service. 171-173 E. Center St.

ENTIRE WEEK STARTING SUNDAY MATINEE

PRICES

Matinee—Balcony 15c
Lower Floor 25c.
Evening—Balcony 25c
Lower Floor 30c.

ON THE STAGE

THE STRANGEST

BRIDAL FOURSOME

IN THE WORLD

Simplicio and Lucio

GODINO

THE ONLY

MALE AND MARRIED SIAMESE

TWINS

Born Joined Together

IN THE WORLD WITH THEIR

BRIDES

THIS IS NOT A MOVIE.
SEE AND HEAR THEM.
IN PERSON

SHOWS

Matinee—1:15-3:15.
Evening—6:45-9:15.

ON THE SCREEN
Season's most sensational and spectacular screen drama.

HELL'S ISLAND

with

JACK HOLT RALPH GRAVES

The screen's most famous "Buddies" in a thrilling drama of the famous French Foreign Legion and the dreaded penal colony---Hell's Island! Truly the greatest roles of their career!

ADDED
"THE LEGACY"
With
BETTY COMPSON
"Hold Anything"
Vitaphone Song Cartoon.
Graham McNamee News.

The Godino boys are talented. They play saxophones, dance with their wives, maintain an incessant cross fire chatter in excellent English with their pianist, Billy Reinhart, and close their presentation with a whirlwind skating exhibition. The brides appear in native Filipino costumes for native dance number, and are smartly gowned in the modern American mode for their dance with their husbands.

Throughout their entire engagement which will extend to and including Saturday, the boys and their wives will hold informal receptions in the foyer after each performance, when anyone may shake hands with them and congratulate the strangest bridal foursome in the world.
In some circles it is considered lucky to shake hands with "Siamese" twins. Why not try your luck.

See This Double Headline Show Starting Sunday at the Ohio

The Siamese Twins

and
THEIR BRIDES

Have Chosen The

ALCO

Cleaners and Dyers

to do their Dry Cleaning Work while in Marion.
Remember Alco Service Is
"Distinctive but Not Expensive"

123 S. State

Alco CLEANERS AND DYERS

Phone 2644.

The New Ford

is a splendid car to own and drive. This car of attractive lines and colors, comfort, speed, safety and reliability has been selected by

The Siamese Twins

FOR THEIR USE WHILE IN MARION.

Be Sure to See Them Drive a New Ford!

Ford

Ed. C. Watters
New Location
221-235 E. Center St. Phone 6178.

Wilson Bros.

Light Weight

Wool Hose

Plain or Fancy

50c 75c $1.00

Smith's

The Two Wonderful New HOOVERS

are as inseparable in your home Cleaning as the Godino Twins are in all their activities.

Do you rinse just part of the soap out of your hair?

YOU know it is simply ruinous to your hair to leave soap in it when you wash it. It is even more ruinous to your rugs to leave dirt in them when you clean them.

The dirt left in them by half-way cleaning methods is the most dangerous dirt of all, the destructive grit which saws through the nap and wears out the rug.

There is just one way to get out this deep-packed grit. That is to clean your floor coverings with a Hoover.

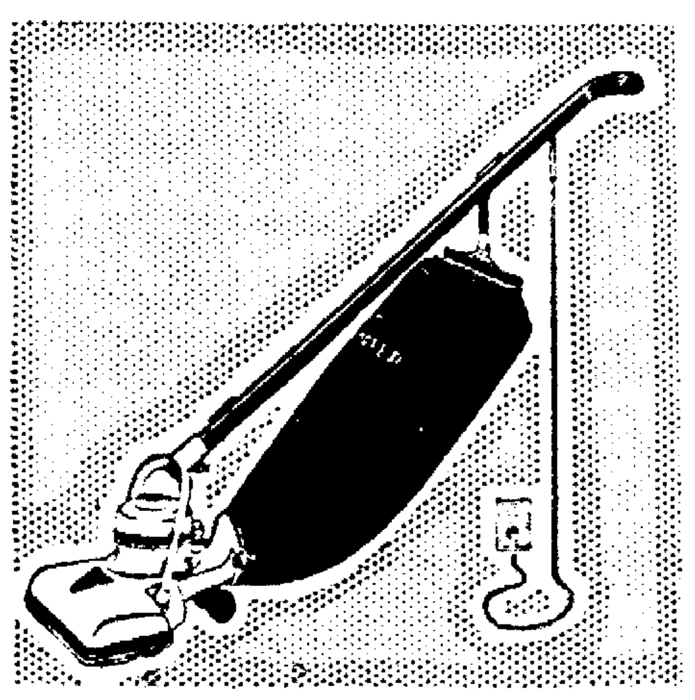

HOOVER
IT BEATS..AS IT SWEEPS..AS IT CLEANS
ON A CUSHION OF AIR

There are two wonderful new Hoovers offering greatly increased efficiency at no increase in price. Model 725, the finest cleaner ever built, is 25% more efficient than any previous Hoover. Popular-priced Model 575 costs no more than an ordinary vacuum cleaner.

Ask us for a free home trial of The Hoover and its efficient dusting tools. Only $6.25 down; balance monthly. Liberal allowance for your old cleaner.

The Warner Edwards Co

MAJESTIC RADIO

The Choice of
Simplicio and Lucio

GODINO

THE TWINS

Come In and See the NEW MODELS

We Also Carry a Full Line of Radio Tubes and Parts.

Let us demonstrate the newest Majestic in your home. We have the model you want—on easy terms.

Authorized Majestic Dealers.

The Marion Electric & Furniture Co.
188 S. Main St. R. I. ULMER, Mgr. Phone 7239.

The Siamese Twins

and their Brides

Will Eat Their Meals

at

HOTEL MARION RESTAURANT

OUR SUNDAY DINNERS

Open to the public—are continually growing in popularity.

Full Course Luncheon
11:30 to 2 P. M.—50c-60c.

Full Course Dinner
5:30 to 8 P. M.—60c-75c.

Phone 2391 for reservations.

C. A. KLUNK
Manager.

Labor Leaders Come Out for Coopers's Reelection

Marion Union Officials Included Among Signers of Bulletin Praising Governor's Record as Friend of Workingman.

COLUMBUS, O., Oct. 25—A bulletin signed by 21 prominent leaders of organized labor throughout the state, urging the reelection of Governor Cooper, is in circulation today.

The bulletin features indorsements of Governor Cooper by Harry McLaughlin, president of the Ohio Federation of Labor; William Hasey, state chairman of the Brotherhood of Railway Trainmen and R. B. Ackerman, state chairman of the Brotherhood of Firemen and Enginemen, principal state bodies of organized labor.

Indorsements by Adolf Kummer, president of the Cincinnati Labor Council and Gilbert W. Bell, president of the Columbus Federation of Labor are also quoted. Civic leaders of labor in Marion and other principal cities of the state are included among the signers. Marion signers are Hayes Maynard, president of the Marion Central Labor Union and Ralph K. Rappart, secretary.

"Few administrations in the history of Ohio have given such active and vigorous support to the causes in which the workingmen of Ohio are interested as has been given by Governor Myers Y. Cooper," says the bulletin.

Takes Prompt Action

"When industrial conditions all over the United States sagged in the fall of 1929 as result of worldwide conditions, Governor Cooper promptly responded to the call of the president with a plan for the employment of labor and the stabilization of industry which the federal government considered the best produced anywhere in the Union.

"Similarly Governor Cooper responded with the utmost possible action for relief in the acute drouth situation affecting many counties in Ohio in 1930.

"Governor Cooper early in his administration took steps to establish a 'Burn Ohio Coal' policy everywhere throughout the State institutions. This was followed by increased production and consequent employment of miners throughout the state. It is a significant fact that Ohio is the only mining state which, in 1930, increased its production.

"His instruction to every director of state departments to insist upon the eight-hour clause in every state contract was a bulwark for the rights of the workers at a time of over-supply of labor.

Workingmen Benefited

"Thousands of workingmen and their dependent families have been benefited at a time of crisis by the insistence of Governor Cooper that workmen's compensation awards must be made in the smallest possible time. Uncontested cases are now decided in less than 10 days as compared with the former record of a 22-day average.

"By bringing payroll audits up to date, Governor Cooper has insured a square deal in this important factor affecting workmen's compensation, both to labor and employer alike. A multitude of these payrolls had not been audited for six years and some of them had not been audited for ten years. As a result, there were many cases in which payments to the fund were nowhere near the requirements of the law.

"Governor Cooper believes that there may still be improvements in the administration of the Workmen's Compensation Law, and at the request of labor and employers together, he, some months ago, appointed an advisory committee to study the operation of the compensation law with a view to its improvement."

The bulletin also commends the legislative record of the Cooper administration and its appointments to positions affecting labor, and praises the governor's record as an employer in his private business.

The FRANK BROS. Co.

"NIGHTINGALE"

The New

GOLD STRIPE

Stocking Color to Wear with Black

If your new winter coat's black, wine red or navy—you'll want several pairs of "Nightingale" stockings right away! You're going to need them . . . and you're going to enjoy them. They're the handsome new "darker stockings" that the well-dressed women of Paris and New York are wearing!

Feature Value at $1.95

or Three Pairs for $5.70

Other Gotham Gold Stripe Hose at $1.50 up

Open Tonight Till Nine.

The Frank Bros. Co.

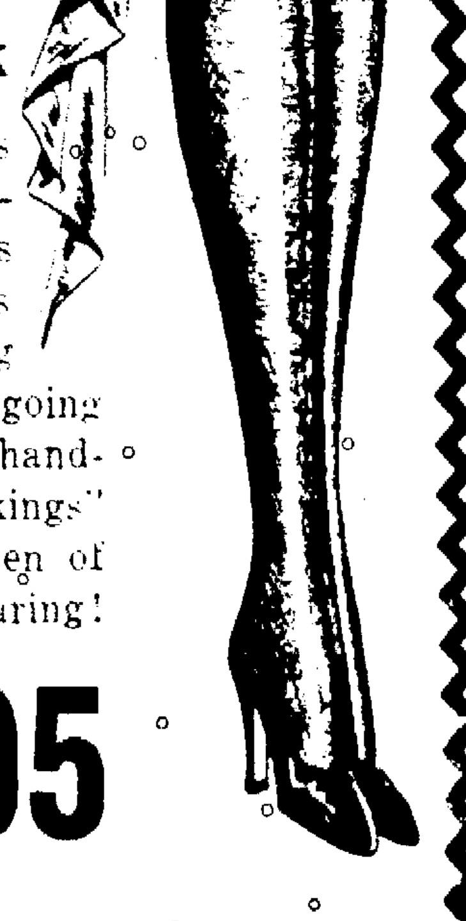

EVEN THOUGH YOUR BATTERY WON'T CRANK YOUR MOTOR . . . YOU MAY NOT NEED A NEW ONE

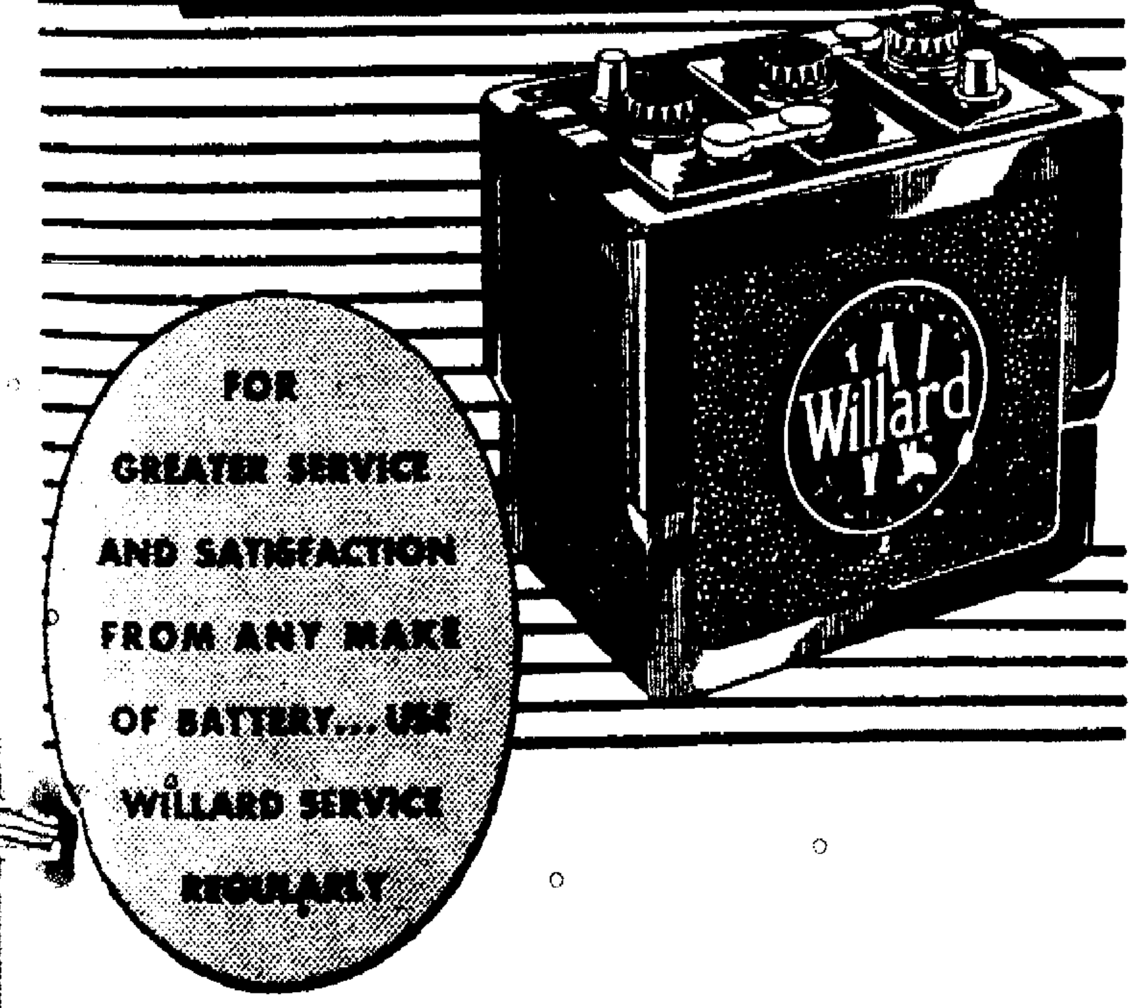
Willard
FOR GREATER SERVICE AND SATISFACTION FROM ANY MAKE OF BATTERY... USE WILLARD SERVICE REGULARLY

Don't put up with the annoyance of a weak battery in your car. Bring it to a Willard station and find out if its life can be restored by a recharge or minor repairs. Willard inspection service will tell you honestly—without charge, for whatever make of battery you use.

The Horton Battery Service

W. Church Street. Marion, Ohio.

and Associate Dealers listed below:

Trautman Battery and Ignition	Bucyrus, O.
Central Garage	Prospect, O.
Kingel's Garage	Waldo, O.
Dennison Bros.	Green Camp, O.
Sager's Garage	LaRue, O.
Dutton's Garage	LaRue, O.
Fox & Kuenzli	Upper Sandusky, O.
Wertman Bros.	Little Sandusky
Campbell Auto Supply	Mt. Gilead, O.
Edison Garage	Edison, O.
Snyder & Armentrout	Cardington, O.
Wolfe Cycle Co.	Nevada, O.
Galion Tire Shop	Galion, O.
Hill's Garage	Caledonia, O.
Hub Tire Store	Caledonia, O.
White Way Tire Store	Sycamore, O.
Kingel's Filling Station	Waldo R. F. D.

Willard STORAGE BATTERIES

TO HOLD DISTRICT LODGE MEET HERE

Red Men Plan School; State Representatives Coming for Session.

A district school meeting of the Red Men lodges of district No. 6, will be held Saturday night at the lodge hall here. Representatives of the great sachem of Ohio will be present. John Braunschweiger, great chief of records of Ohio, and Avery Snyder of Upper Sandusky, great junior sagamore of Ohio, will be in Marion for the school.

The schools are held once a year over the state, in each of the six districts into which the state is divided. Lodges from Upper Sandusky, Mansfield, Tiffin, Norwalk, Toledo and Marion will be represented.

The lodge room on South Main street will be open all afternoon for members who wish to visit with men from out-of-town lodges. Supper will be served at 7:30, followed by a short program. Degree work will be exemplified, and a short business session held.

Frances Imbody Named State Chorus Member

AGOSTA, Oct. 25—Miss Frances Imbody of LaRue, a freshman in the musical department at Ohio State university, was enrolled as a member of the University chorus following the recent tryouts. There were one hundred and fifty chosen out of the eleven hundred in the chorus. They will leave Saturday for Jackson where they will compete in the Eisteddfod.

LET STORAGE HELP YOU

If undecided about your housekeeping plans this winter, consult us in regard to storage.

Paddock Transfer & Storage Co. —Adv.

A Service of Dignity

Dignity and exactness are the keynotes of our mortuary service. The bereaved will find a full measure of sympathy and consolation in our competent management of details.

M. H. GUNDER

MORTICIAN

Free Ambulance

Phone 2546

MAN FOUND DEAD

Edward Schultz of Near Ashley Stricken at Home.

ASHLEY, Oct. 25 — Edward Schultz, 84, was found dead at his home three miles east of here this morning by a neighbor. He was sitting in a chair where it is believed he suffered a heart attack. He lived alone.

Surviving are three sons, Joe N. of Ashley, Alfred of Marion and Lewis of Norton; one daughter, Mrs. Kittie Criswell of Delaware. No funeral arrangements have been made.

LaRue Man Given Road Repair Contract

Contract for furnishing, hauling and spreading 500 tons of repair stone on the Copeland road was awarded by Montgomery township trustees yesterday to R. W. Duncan of LaRue on his bid of $708.

Three bids were received yesterday by Tully township trustees on the Lyons road improvement, but the sale was adjourned until this afternoon. Estimated cost of the improvement, which consists of applying rolled macadam, is $12,433. Low bid yesterday was $10,922.

CLASS ENTERTAINED

The C. I. C. class of Emmanuel Baptist church was entertained at a Hallowe'en party and wiener and marshmallow roast last night at the home of Miss Glenna Mae Mahaffey of Harding Highway-West. A short meeting was opened with prayer by Miss Esther Bebout. It was decided to have a box social Nov. 21 at the home of Miss Juanita Kimmel. Awards in contests went to Misses Edna Depriest and Aucella Nutter.

Lutheran Church Group Meets at Ice Home

A program was presented at the meeting of the Young People's Missionary society of Emmanuel's Lutheran church last night at the home of Oscar Ice of Thew avenue. Mrs. Owen Fletcher presented the study topic and Mrs. J. W. Schillinger, Mrs. Herman Ice and Mrs. Lloyd Mautz conducted the discussion. "Brave Adventures" was read by Ivan [illegible]. Plans were made to assist a needy family at Christmas time. Refreshments were served during the social hour. The next meeting will be Nov. 21 at the home of Miss Ethel [illegible] West Columbia street.

[illegible]

MEET AT THE MIDWAY

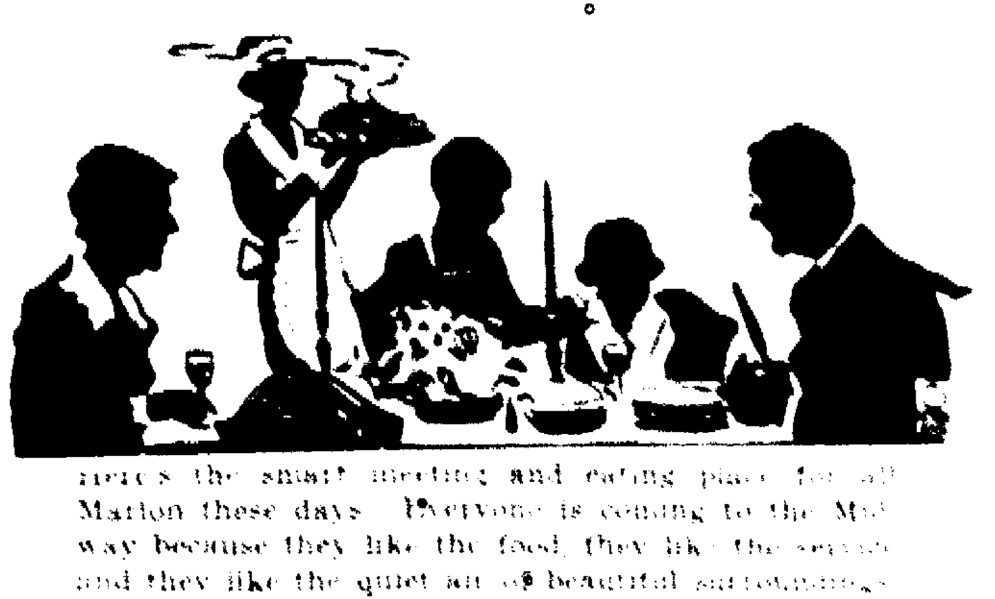

Here's the smart meeting and eating place for all Marion these days. Everyone is coming to the Midway because they like the food, they like the service and they like the quiet air of beautiful surroundings.

CHOW MEIN - TONIGHT

Midway
QUALITY & SERVICE
Lunch
Opposite the Court House

SCHEBLER CARBURETORS

Save your battery.	Save your time.
Save your muscle.	Save repair bills.
Save your temper.	Save on gasoline.

SHOUP & WALSH

EXIDE BATTERIES

127 E. Church St.

Political Advertising Political Advertising

The next legislature will pass a new tax law that will mean much to Ohio citizens.

Let us be fair about it. Former legislative service will count for efficiency in framing the law.

Have served on some of the most important committes of the House, including TAXATION, Penal Institutions and Highways.

Horace W. Cookston

Republican Candidate for

State Representative

Re-Election.

THE FARM PARADE IN THE MARION STAR

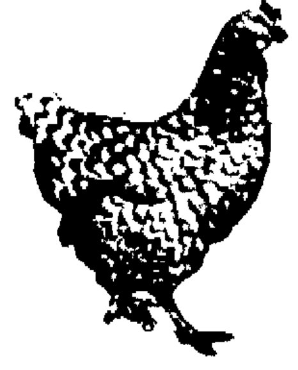

YOU CAN WATCH IT EVERY DAY BY READING THE CLASSIFIED SECTION

During the year, Oct. 1, 1929 to Sept. 30, 1930, The Star published 4158 advertisements in its classified section under the heading "Livestock For Sale," including all kinds of farm livestock, pets, livestock feeds and supplies. Untold thousands of dollars found their way to the advertisers as a result.

Mr. Farmer, The Star's livestock column is the place for you to Buy and Sell. It is the medium by which you can obtain ready cash and quick bargains.

The Livestock Column is a part of this newspaper's service to you. We invite you to use it at all times. If you wish to place an ad, phone 2314, write or call at The Star office. The cost of advertising is small, just a few cents a day and you may charge it.

Turn to the Classified Page Now and See

"The Farm Parade"

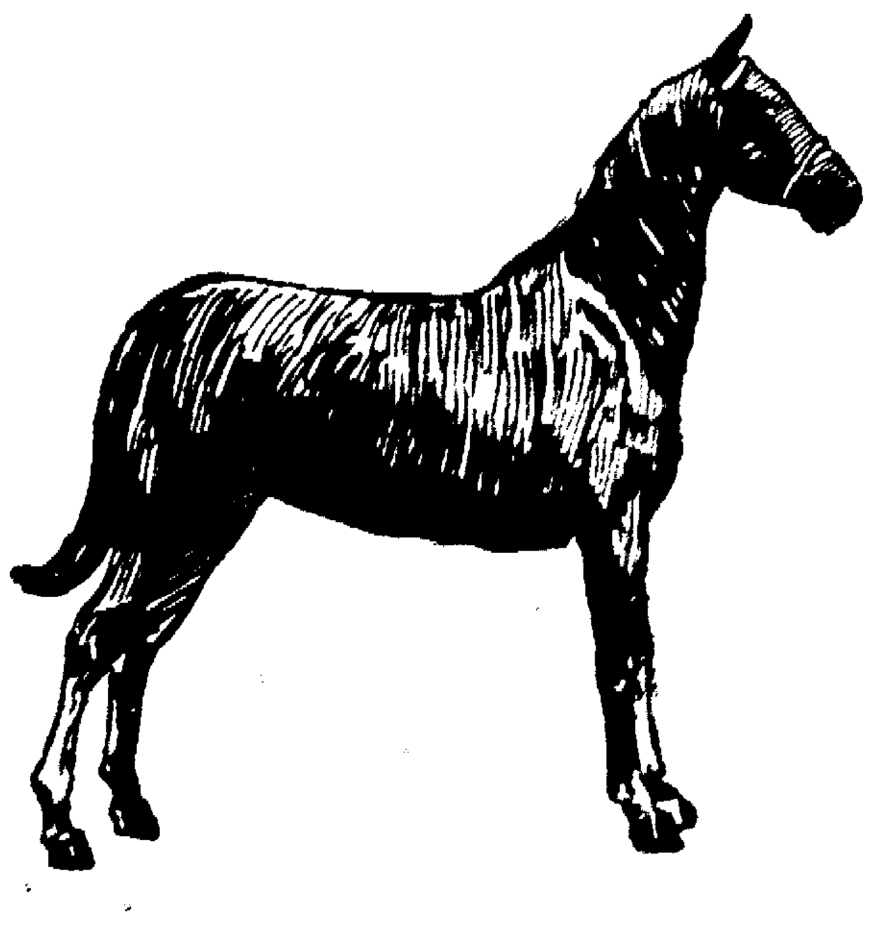

Fite Memorial Members To Present 2 Programs

Intermediate Choir in Charge of Morning Services; Young People of Church Plan Night Entertainment; Playlet, Missionary Drama Scheduled.

Members of Fite Memorial Baptist church are presenting two programs Sunday, one at 10:30 a. m. and the other at 7:30 p. m. The intermediate choir has taken charge of the morning program and the young people have outlined the Sunday night program. Each pro[illegible] a playlet and a[illegible] a missionary [illegible] will be given by 14 girls.

The [illegible] will open [illegible] by "Praise the Lord," sung by the choir. Miss Edna Smith will read the scripture after which William Osterholt and Kenneth Hatcher will sing a duet, "Bring in the Sheaves." A song "I Will Go Forward" by the choir will precede "Bible Plan of Salvation in Scripture and Song" and "He Keepeth His Promise" by the choir. Flora Evans and Olga Smith will present a piano duet followed by "A Song of Adoration" sung by the choir. A boys quartet including William Osterholt, Kenneth Hatcher, George Good and Howard Bosh will sing.

"Meet the Hurryhomers," a playlet, will be presented with the following cast: "Mr Henry Hurryhomer Sr," Emmet Osterholt, "Mrs Hurryhomer," Dorothy Wambaugh, "Mr Henry Hurryhomer Jr," Ralph Bosh, "Mrs Hurryhomer," Martha Brady, "Alice," Edna Smith, "Bob," Howard Bosh, "Virginia," Emma Osterholt, "Dan," Frank Good, "Rev Mr Black," George Good. Benediction will close the program.

A song service and devotionals led by Mrs Hiram Whippe will open the night program. Mrs H L. Brobeck, bass, Mrs Chet Spain alto, and Mrs Lawrence Hatcher soprano, will sing "The Love For Me."

"The Two Masters," a missionary drama will be given with the cast as follows: "Mrs VanHorn," Thelma Newlove, "Mrs Stuart, her mother," Marie Long, "Janet McCrea," Dorothy Grubaugh, "Charlotte, Rachael and Helen, college friends of Janet," Martha Osterholt, Mary Hoagland, and Maxine Rowe, "President of Culture Club," Aenid Spain, "Mrs C Von der Witt Jones, noted traveler and lecturer," Mrs Lulu Spain.

A musical pageant by 14 girls, a vocal solo by Martha Osterholt and benediction, will bring the program to a close.

PLAN TO OPEN REVIVALS HERE

Several Marion Churches To Begin Evangelistic Services Next Week.

The revival season is opening in Marion. Several churches have announced the opening of services Sunday night and tentative opening dates are being announced by other churches.

Rev I Radebaugh pastor of Calvary Evangelical church, will open services at his church Sunday at 7 30 p m. Later in the week, Rev Raymond Bush of Sebring, O will come to Marion to take over the work. Rev Bush was a visitor in Marion this summer and is well known at Calvary church. Services will be held each night at 7 30, with an opening talk by Rev Radebaugh. Sunday night his sermon topic will be "Prevailing Prayer."

Services Sunday night at the Asbury M E church on Lee street, will mark the opening of a two weeks revival. Rev A E Grant of West Liberty will preach Sunday night and every night thereafter for two weeks, at 7 30.

Epworth M E church is working towards a revival to open Sunday, Nov 2. Dr C. E Turley, pastor is planning to conduct his own services with Knox Dunlop leading the singing. In speaking of his services Dr. Turley has said: "Let us all lay aside all hammers, all criticism, all prejudices, all jealousies, and work together as one for the spread of the gospel in individual lives and the promotion of the spirit of consecration in the lives of all our members."

Rev LeRoy Deininger, pastor of Grace Evangelical church on Herman street, has announced special evangelistic services Nov. 13-23, with Rev H. M. Shadle, pastor of the Ohio Avenue Evangelical church of Columbus in charge.

World Missionary Day To Be Observed Here

World Missionary Advancement day will be observed Sunday at the First United Brethren church with services in charge of the Woman's Missionary association of the church.

Mrs W E Coler, president of the association, is in charge of a program to be presented at 7 30 p m with Mrs Fred H Johnson as speaker. Mrs Johnson will speak on "The Foreigner in Our Midst." The choir will sing an anthem and Miss Virginia Fowler will present a vocal solo.

Epworth M. E. Church Calendar for Week

The calendar of Epworth M E church for the week includes several meetings of the circles and societies. Circle of Light, King's Daughters will hold a work meeting Monday at 7 30 p. m. at the home of Mrs Robert Maag of 505 Summit street. Mrs C R Clevenger of South Prospect street will entertain Circle No 1 of the Ladies Aid society at a Hallowe'en masquerade party Thursday night. Thursday afternoon Mrs G A Schweinfurth will be hostess to Circle No 9 of the Ladies Aid society at her home at 194 South Grand avenue.

Lafayette, O., Minister To Speak in Marion

Rev J L Guthrie of Lafayette O, will speak at the First Church of the Brethren Wednesday at 7 30 p m. His talk will be on "The Forward Movement, or, General Missions."

Rev. G G Canfield, pastor of the church, is expected to return Monday from Fostoria where he has been conducting revival services for the last several weeks.

CORONA
Essay Contest
Ends Today
Watch for announcement of winners.
The Monarch Printing & Supply Co.
179 S. Main. 121 W. Church.

Hear Evangelist
B. E. HILLMAN
at the
OAKLAND THEATER
In the closing messages of the campaign
Saturday, Sunday and Monday evening.
At 3 o'clock Sunday afternoon the topic subject is
"The Three Baptisms of Christ"
At 7:45 Monday evening
Herman L. Harvey
Dean of Peniel Bible Institute
will preach on the subject of
"Who We Are and What We Believe"
Rev. Harvey will set the church in order with the Assembly of God Movement at that time.

EPWORTH M. E.
Miss Pauline Parish will give a reading. Orchestra, directed by Wm. Dowler. Classes for all ages and a welcome for all.
MORNING SERMON:
"Your Church Around the World."
EVENING SERMON:
"What Time Is It?"
Dr. C. E. Turley, Minister

Do You Believe in the Miracles of Christ?
Sunday evening sermon, 7.30
by
Rev. Lawrence A. Wood
at
TRINITY BAPTIST CHURCH
S. MAIN STREET
A sermon that will start thought, strengthen faith, settle convictions.

Profitable Living

A SERMONETTE

BY REV. KARL W. PATOW

Pastor Prospect Street M. E. Church

Text: Philemon 1: 10, 11. "Onesimus,—who in time past was to thee unprofitable, but now profitable."

PAUL the Apostle had a dear friend at Colosse named Philemon. Philemon was a prominent and prosperous man. He owned slaves and lived in a large mansion which was the meeting place of the Christian congregation of Colosse. One of Philemon's slaves had run away. [illegible] Paul had met him in Rome, and under the influence and teaching of Paul he was converted. Thereupon Paul wrote [illegible] in behalf of my spiritual son born while I was in prison. It is Onesimus. Once you found him unprofitable [illegible] profitable."

There [illegible] that expression, unprofitable. There [illegible] that shed no rain in a dry season. There [illegible] of great fruit trees that bear no fruit.

Onesimus was unprofitable and sad to say there are other individuals that are unprofitable. They make no positive contribution to the life of the race, or of the nation or of the church. They may be good in the sense that they are not vicious, vile, or destructive but nevertheless good for nothing, unprofitable.

However, Onesimus became profitable. Life may be transformed and renewed. It may be so utterly changed that a good for nothing, worthless Onesimus becoming valuable, indispensable, profitable.

The brutal drinking husband who spends his earnings on booze, and abuses his wife and children treating them shamefully may be transformed into a loving, kind, affectionate husband and father whose very presence and personality brings cheer and blessing.

A [illegible] selfish, self-righteous hardened Pharisee may be transformed into a passionate, powerful apostle of righteousness, ever pushing forward with a growing enthusiasm, lifting life to a higher level in every place of his endeavor. Every age has living examples of men who once were unprofitable but now are profitable.

Of all men that ever walked on this old earth none was ever so useful, helpful, valuable, profitable for the uplift of the human race as Jesus Christ, the Son of the living God. And the more completely a human life is surrendered to Him and permeated by His Spirit, that more profitable that life will be here and for eternity. Onesimus became a profitable man when he became a real, Spirit-filled Christian. The same is true of Saul of Tarsus, Augustine; Luther, Wesley, Jerry McCauley, Moody and many others.

"If you desire a new life to begin,
Let Jesus have all of your heart.
If you'd help others to overcome sin
Let Jesus have all of your heart.
Just now your all just give o'er,
Just now reject Him no more,
Just now throw open the door,
Let Jesus have all of your heart."

Marion Church Directory

. . .

Time of Services, Sermon Topics and Meetings.

A. M. E.

Park Street—437 Park st. The Rev T M Sellars, pastor.
10 45 a m—Sunday morning services.
8 00 p m—Evening sermon by the pastor.

Bethel M. E.—870 N State st Rev G Sheppard Lawrence, pastor.
9 30 a m—Sabbath school. Mrs M. Freeman, Supt. Subject, "From Weakness to Strength."
11 00 a m—Sermon, "World Service."
7 30 p m—Sermon.
8 00 p m Wednesday prayer meeting. Mrs Jane Caldwell in charge.

BAPTIST

Trinity—S Main st, near City Library. The Rev Lawrence A Wood, pastor.
9 00 a m—Sunday School. F H Le Masters, supt.
10 30 a m—Sermon "With Jesus in His Own City."
6 30 p m—Young people's meeting. Topic, "Why We Believe in the Miracles of Christ."
7 30 p m Sermon, "Making America Christian."
7.30 p m Wednesday prayer meeting.

Fite Memorial — Davids and Darius sts. Supply pastor.
9 15 a m—Bible school in charge of Stanley Brobeck superintendent.
10 30 a m—Sermon.
6 30 p m—B Y P U—Intermediate Junior and Senior.
7 30 p m—Sermon.
7 30 p m—Mid week prayer services.

Emmanuel—N Main and Fairview sts. Rev S F Porter pastor.
9 00 a m—Bible School in charge of Howard A Hughes, superintendent.
10 15 a m Exposition of Third Chapter of Colossians.
6 30 p m—Senior, Intermediate and Junior B Y P U's.
7 30 p m—Sermon "The Dawn of Eternity."
7 30 p m—Wednesday prayer and praise service.

Mt Zion—213 Senate st. Rev J C Yerbey.
10 00 a m—Morning worship.
11 00 a m Sermon.
6 00 p m—B Y P U.
8 00 p m Sermon.

BRETHREN

First—E Church and Reed ave Rev G G Canfield pastor.
9 30 a m Bible School. Supt Miss Edythe Thompson.
10:30 a m—Worship service conducted by Henry Butler.
7 00 p m—Young peoples service.
7 30 p m Service in charge of Forest Lawn Presbyterian young people.

CATHOLIC

St. Mary's—N Main st The Rev William J S[illegible] pastor. The Rev H[illegible] assistant pastor.
Masses [illegible] 9 [illegible] 11.
[illegible]
7 [illegible]

CHRISTIAN

Central—W Church st Rev G E Graves pastor.
9 15 a m [illegible] mens Rally D[illegible].
10 30 a m [illegible] church and morning worship.
6 30 p m—Young Peoples Service.
7 [illegible] p m—Sermon.

CHRISTIAN SCIENCE

First—[illegible] Mt Vernon [illegible] Reading room fifth floor [illegible] Open daily [illegible]
9 00 a m—Sunday school.
10 30 a m—Lesson Sermon "PROBATION AFTER DEATH."
Wednesday night, 8 00 o'clock—Testimonial meeting.

EPISCOPAL

St. Paul's Episcopal Church—E. Center and High streets. Rector, the Rev S S Hardy.
Sunday services.
7.30 a m—Holy Communion.
9 30 a m—Adult Church School.
10 30 a m—Main Church School.
10 30 a m Congregational worship and sermon.

EVANGELICAL

Calvary—E Church and High streets. Rev. E Radebaugh.
9 00 a m—Sunday school.
10 00 a m Sermon, "A Missionary Message."
10 15 a m—Junior church.
6 30 p m—Young people and adult meetings.
7 30 p m—Evangelistic service. Sermon, "Prevailing Prayer."
7 45 p m—Wednesday prayer meeting.

Oakland — Bellefontaine and Henry street. Rev. H E Williamson.
9 15 a m—Sunday school. H. C. Murphy, supt.
10 30 a m—Sermon.
6 30 p m Christian Endeavor.
7 30 p m—Sermon, "Revivals."
7 30 p m Wednesday—Prayer meeting.

Greenwood—North Greenwood and Mark streets. Rev. I. Kauffman.
9 00 a m—Sunday school.
10 30 a m—Sermon.
6 30 p m — Christian Endeavor meeting.
7 30 p m—Sermon.

Grace — Herman, near Davids street. The Rev. LeRoy Deininger, pastor.
9 30 a m—Sunday school.
6 45 p m—Vespers. Sermon "Pharisee and Publican."
7 30 p m—Tuesday, prayer meeting.

EVANGELICAL SYNOD

Salem—230 East Church street. The Rev Paul Bourquin, pastor.
9 00 a m—Sunday school service. William Lloyd, Supt. Rally day.
10 30 a m—Talk by John H Clark.
7 30 p m—No evening service.

LUTHERAN

Emanuel's—241 S Prospect st. Rev J W Schillinger.
9 00 a m—Sunday school.
10 30 a m—Sermon, "Children of the Resurrection."
7 30 p m Sermon "What Aileth Thee Hagar?"

St. Paul's Evangelical (English) Bellefontaine and Windsor st. Rev B T Gates.
9 15 a m—Sunday School. Clarence Hart, supt.
10 45 a m—Sermon. Holy communion.
7 30 p m—No services.

FIRST CHURCH OF CHRIST

N Main and Farming sts.
9 30 a m—Bible School.
10 30 a m—Worship sermon.

HOLINESS

Pilgrim—York and Waterloo sts. Rev C M Brown.
9 00 a m—Sunday School.
10 30 a m—Sermon.
5 30 p m—Young Peoples' Society.
7 30 p m—Sermon.
3 00 p m—Second and fourth Sundays class meeting.

Second Pilgrim Ballentine and Mark sts. The Rev. W C Bowman pastor.
9 15 a m—Sunday School.
10 30 a m—Sermon.
6 [illegible] p m—Young peoples service.
7 [illegible] p m—Sermon.

METHODIST EPISCOPAL

Epworth—East Center and Vine streets. Dr Charles E. Turley pastor.
9 00 a m—Sunday school.
10 30 a m—Sermon "Your Church Around the World."
6 30 p m — Senior Epworth League.
7 30 p m—Sermon "What Time Is It?"

Prospect St. — Prospect and Church streets. Rev Karl W Patow.
9 [illegible] a m—Sunday school.
10 [illegible] a m—Sermon "Making Men Come to Jesus."
7 [illegible] p m—Young Peoples meeting. Topic "What Is Conscience?"
7 [illegible] p m—Sermon "How May We Know Jesus Better?"
7 [illegible] p m Wednesday devotional meeting. Topic, "Turn Ye to the Lord."

Wesley—Olney avenue. Rev. William Martin George, pastor.
9 15 a m—Sunday school. George Laarey supt.
10 30 a m—Sermon, "Making Prohibition Effective and Permanent." Holy communion.
6 30 p m—Young Peoples meeting. Miss Ethel Baker, president.
7 30 p m—Sermon. Sixth of series of Sunday night sermons on the book of Hebrews. "The Superiority of the Faith Way".
7 30 p m Wednesday—Prayer meeting. Topic "The Power of a Christian Life."

Asbury—Lee and Evans streets. Albert L Slack, pastor.
9 00 a m—Sunday School.
6 45 p m—Epworth League.
7 30 p m—Evangelistic sermon by Rev A E Grant of West Liberty.
7 30 p m—Every night. Revival sermons by Rev Grant.

Wesleyan Mission—Toledo avenue. Rev Harold E. Osborn, pastor.
9 00 a m—Sunday school.
10 30 a m—Sermon.
6 30 p m—Children's meeting.
7 30 p m—Evangelistic sermon.

Wesleyan Mission—N State st. The Rev H. C. Hughes, Galena, pastor.
1 30 p m—Sunday School.
7 30 p m—Sermon.
7 30 p m—Tuesday and Thursday nights, mid-week prayer meeting.

NAZARENE

First—S State and Columbia sts. Rev D E Miller, pastor.
9 30 a m—Sunday school.
10 45 a m—Sermon.
6 30 p m—N Y P S meeting. Missionary Topic.
7 30 p m—Sermon.

PRESBYTERIAN

First—Church and Prospect. Rev Howard L Olewiler, pastor.
9 00 a m—Sunday School.
10 30 a m—Sermon, "Tolerant or Intolerant."
7 00 p m—Sermon, "The Element of Mystery."

Forest Lawn—E Center and Barnhart sts, Rev. John A Carriker, pastor.
9 00 a m—Bible School.
10 30 a m—Sermon.
6 00 p m—Young Peoples services.
7:00 p m—Sermon.

Lee Street—Lee and Dennison sts. Rev. J M Fisher director.
9 00 a m—Sunday School, "Temperance Sunday" Sermonette.
6 15 p m—Senior Young peoples service. Topic, "Making America."
6 15 p m—Junior Young people's services. Topic, "Partnership."
7 00 p m—Sermon, "Respect for Authority."

REFORMED

First—S Prospect street. Rev. H F Weckmueller pastor.
9 00 a m—Sunday school, E. L. Cleveland, superintendent.
10 30 a m—Communion, baptism of children, reception of new members.
7 30 p m—Sermon, "Patience." Communion.

SALVATION ARMY

Headquarters — North State street.

Sunday

11 00 a m—Special Holiness service.
2 00 p m—Young People's meeting.
3 00 p m—Young People's meeting.
8 00 p m—Special sevice.

SEVENTH DAY ADVENTISTS

Seventh Day Adventist—224 North State street. Services are held every Saturday morning. Local elder, L. B. Hill, 217 West Church street.
9 30 a m—Sabbath School.
10 45 a m. Bible study or sermon.

UNITED BRETHREN

First—227 S. Prospect st. Rev C. V Roop, pastor.
9 00 a m—Sunday school. Harry Hibblet, supt.
10 30 a m—Sermon. "In No Wise Cast Out."
6 00 p m—Junior Young People's meeting. Mrs P. B. Carrier Supt.
7 00 p m—Sermon. Special program by W M A.
7 15 p m—Tuesday prayer meeting. Topic, "Stewardship."

International Bible Students Association.
7 30 p m—Study period at hall Church and Main sts., second floor.

FIRST CHURCH OF GOD

Bennett and Latourette sts. The Rev Sarah B Cox, pastor.
9 30 a m—Sunday school.
10 30 a m—Sermon.
7 30 p m—Sermon.
7 30 p m—Thursday prayer meeting.

ATTENDS JUBILEE

Rev Paul H Bourquin, pastor of Salem Evangelical church, is in Indianapolis with Mrs Bourquin attending a jubilee celebration of the seventy-fifth anniversary of one of his former congregations. He will be on the speaking program Sunday. They will return home early next week.

TO ADDRESS MEETING

Rev Carl V. Roop, pastor of First United Brethren church, will address a township Sunday school convention at Martel M E church Sunday at 2 p m. His address will be on "The Sunday School of Tomorrow." Sunday at 3 p m the Male chorus from the Marion church will [illegible] meeting at Galion.

TO PREACH SERMON

Rev. W. M. Hackenberg

. . .

MARION LUTHERANS TO ATTEND SERVICES

Rev. B. Tyler Gates and Members of Congregation Going to Tiffin.

A joint celebration of the Festival of the Reformation held at Tiffin by the United Lutheran churches of this district, will be attended Sunday night by a congregation from St Paul's church here. Rev B Tyler Gates pastor announced yesterday that there will be no services at the local church Sunday night.

Rev. W M Hackenberg of Zanesville will give the principal address of the festival. Services will be held in the First English Lutheran church at Tiffin. This year's festival marks the third celebration of its kind held in the district. Besides the Marion delegation with its pastor Rev Gates, groups are expected to attend from Upper Sandusky, Carey Bloomdale, Findlay and Fremont.

24 SIGN CHARTER FOR NEW CHURCH

Assembly of God Congregation To Be Organized Here.

Twenty-four men and women have signed the charter roster of the Assembly of God church to be officially organized here Monday night when Rev. Herman L. Harvey, dean of Peniel Bible Institute visits the group at the former Oakland theater building.

Rev B E Hillman, evangelist who has organized the church group will continue his revival services tonight and Sunday, and at the end of these services will have several more names to add to the charter list, he said yesterday.

Several students from the Dayton institute will accompany Dean Harvey here. Headquarters of the Assembly of God movement are in Springfield, Mo. Dayton is the central district headquarters.

The church home will be on Darius street near Davids street. Dedication services will be held a week from Sunday starting with a second revival service in charge of Rev. Hillman.

Tonight Rev Hillman will preach on "The Appearing." Sunday at 3 p. m. he will deliver a sermon on "The Three Baptisms of Christ," and at 7.45 on "Gideon and God's Three Hundred."

The program Monday night will open with devotional services led by Rev. J. E Moran and prayer by Rev. John Miller. A praise meeting will be in charge of one of the visiting students. A message in song will be given by Rev. Morgan, followed by a free will offering. A cornet solo by Rev Miller, accompanied at the piano by Mrs. Miller, will be followed by the organization sermon by Rev Harvey. Organization of the church will follow, with a closing prayer by Rev. Hillman.

Church News

. . .

Told in Brief

To Hold Party—The Sunshine class of the Prospect Street M. E. church will hold a Hallowe'en party Friday night at the home of Mr and Mrs Moses Schrote of southwest of Marion. Mrs Schrote, Mrs Carolyn Shambaugh, Mrs Frank Mayer and Miss Pearl Ruth will be hostesses.

. . .

Donithen to Speak—Alfred Donithen prosecuting attorney will speak to the senior league of Epworth church Sunday night on "Law Enforcement."

. . .

To Address Congregation—John H Clark local attorney will speak at Salem Evangelical church Sunday at 10 30 a m in the absence of Rev Paul H Bourquin pastor.

. . .

Communion — Communion, baptism of children and reception of new members will fill the program at the 10 30 a m services Sunday at First Reformed church.

Pianos For Sale or Rent. Piano Dept. Paddock Transfer Co —Adv

OSTEOPATHY
DR. E. K. CLARK
173 W Center St.
Dial 2068.

I have moved from Emerson Building to 141 W. Church St.
Dr. W. H. Hinklin

Monday is Navy Day
THE Uhler-Phillips CO
Shop Tonight 'til 9
New Printed Crepe Dresses—$1.88
Matchless Silk Hose—$1
Hundreds of New Winter Coats $10 — $29.50 — $49.50
Attractive Rayon Pajamas—$1
New Tapestry Purses—$1
Kiddies' Wool Jersey Togs—$1.59
$2.98 to $4.98 Kid Gloves—$2.34 pr.
Men's 39c Socks—29c pr.
Big Stocks of Warm Fleecy Blankets—79c-$1.95-$2.95 up

Removal Sale Half Price
Hallowe'en Goods, Framed Mottos, 200 Boxes Stationery, Bill Folds, Purses, Cigarette Cases, Cigar Lighters, Toilet Sets, Crying Dolls and other Christmas Gift Items.
The Waldorf Pharmacy
154 South Main, Next to Schaffner's.

IT IS A LOT MORE PLEASANT
to be paying the money you would ordinarily use for rent each month, on a home of your own. We will be glad to explain our monthly payment plan for buying a home.
HOME
BUILDING SAVINGS & LOAN
116 S. MAIN ST., MARION, OHIO
H. WADDELL, President · GUY WADDELL, Secretary
5½% 5½% 5½% 5½% 5½% 5½% 5½% 5½%

NOTE: Majestic Radio Receivers do not carry the factory guarantee unless they are equipped with Majestic Radio Tubes.
We Are Exclusive Dealers in Marion for Majestic Tubes
SCHAFFNER'S
COR. MAIN AND CHURCH STS. MARION, O.

COAL—COKE
Have You Ever Used COKE as Fuel?
Semet-Solvay Coke is a slow burning fuel which may be used in furnace, Heatrola, or base burner. It gives off a steady heat and maintains uniform temperature. Coke is a high grade coal with smoke and soot producing elements removed. It is cleaner and less expensive to burn than coal and will not clinker. Also, it requires less attention.
Premo Lump and Egg
Our best soft coal for furnace, stove or range
Sunday Creek Coal
Ohio's Best Coal
Genuine No. 3 Seam Pocahontas Lump
Kentucky Block
Firm in structure—will not slack in bin.
Red Bird Splint
Baldauf & Schlientz
159 N. Greenwood St. Phone 47[illegible]

Here We Is AMOS 'N' ANDY in "Check and Double Check"

Quality Meats are "Checked"

By Government Inspectors
and

"Double Checked"

By Us

"Quality Meats"

— At —

Reasonable Prices

BUEHLER

BUEHLER INC BROTHERS

119 N. Main St. Phone 4150.

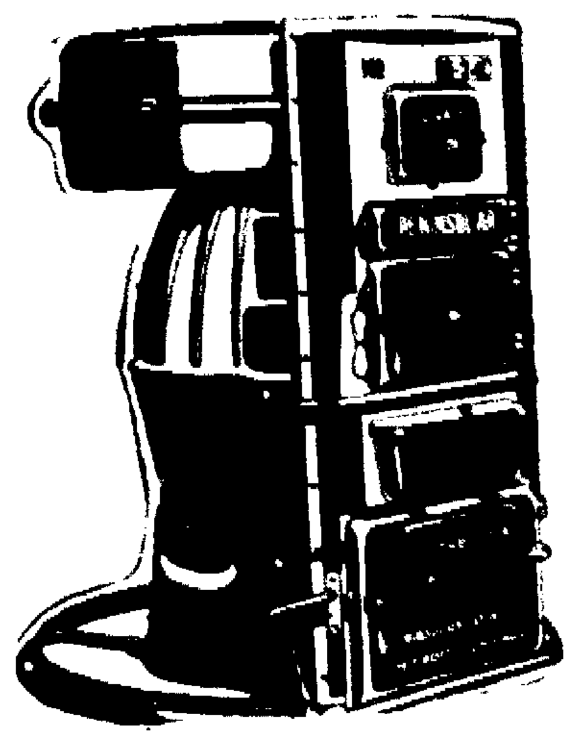

"Check and Double Check"

and NOW the Last Word in

ECONOMICAL AND EFFICIENT

HEATING

PENINSULAR FURNACES

Settle your heating problems now for all time by installing new Peninsular Streamline Furnace in your home. The Peninsular has superior heating ability and even under the most severe condition it will out perform any other furnace yet marketed.

ESTATE HEATROLA

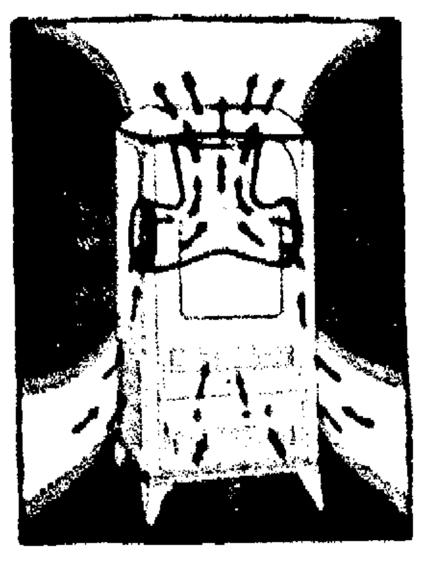

. . . it brings modern furniture
beauty and Whole-House Furnace Comfort

Just think what genuine Heatrola heating means . . . great floods of balmy, breathable warmth circulating through every room—upstairs and down! No chilly corners or drafty floors to set the children sneezing! No shut-off rooms—even in zero weather! No dirt—no dust! And remember—this strikingly beautiful cabinet heater that fills your whole house with even, healthful heat, uses no more fuel than one old-fashioned, half-heating oak-stove or base-burner!

Remember there is only one genuine Heatrola.
ESTATE MAKES IT.

H. O. CRAWBAUGH, HDWE.

113 N. MAIN ST. MARION, OHIO.
FOR 93 YEARS MARION'S OLD RELIABLE HARDWARE STORE.

Greasing

that Misses Nothing.

We "Check and Double Check"

Every Alemite fitting on your car.

For the neglect of a single place in oiling or greasing means added wear and strain expensive repairs later. Our greasing equipment is one of the finest in this section of Ohio. Play safe! Have your car greased by experts who use lubricants of high standard.

FIVE POINT SERVICE
with every grease job!

Insure yourself against road annoyances and service calls. Let us check your battery for needed service or repairs. Our service is thorough and attentive.

13-Plate Battery
$5.49
and old battery.

LUSCH SUPER STATION

368 N. Main St. Phone 4220.

"Check and Double Check"

Our Laundry and Dry Cleaning Work Compared to Others.

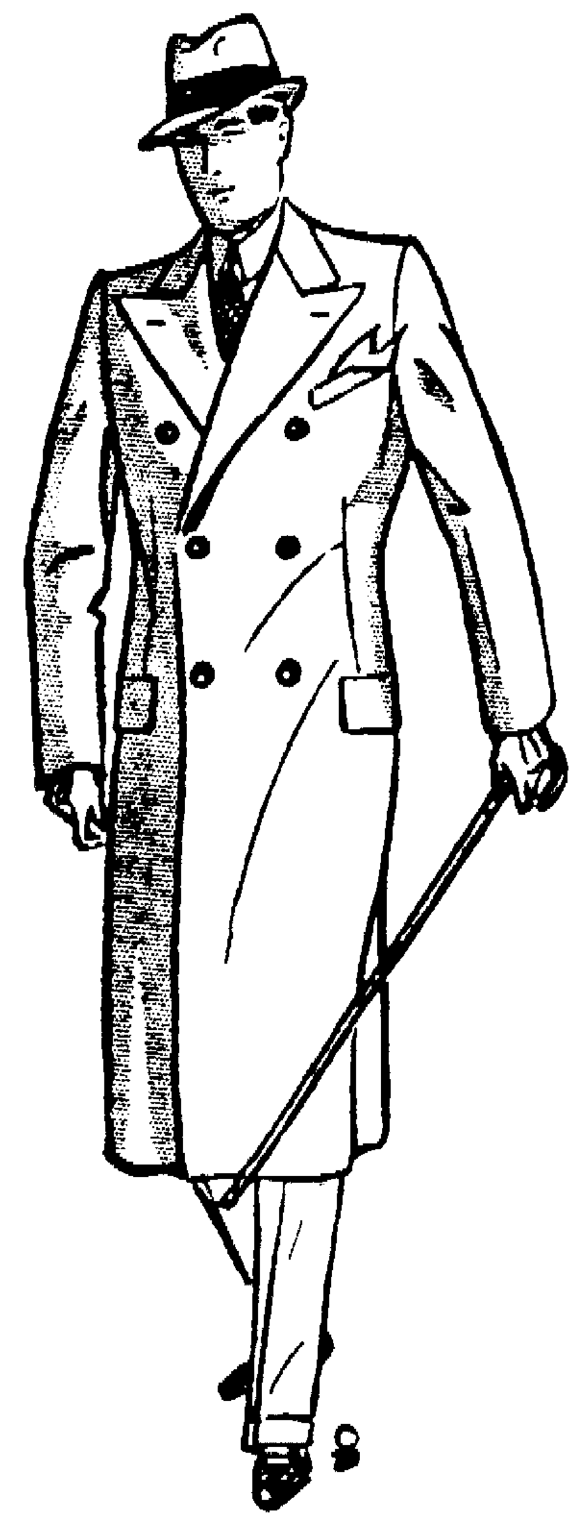

You'll find our Work to be of the highest quality—odorless—and our prices very reasonable.

MEN'S SUITS

and

OVERCOATS

Dry Cleaned and Pressed

$1.00

LADIES' COATS

Dry Cleaned and Pressed

$1.00 and up

Original Charm and Beauty Restored to Draperies—
Silk Curtains—Cushions—Blankets—etc.

Dial 2333.
ALL WORK CALLED FOR AND DELIVERED.
24-HOUR SERVICE.

ANTHONY'S

LAUNDRY & DRY CLEANING

You Can
"Check and Double Check"

And You'll Find That

Crosley Radios

Were never before offered at these prices.

The Crosley BUDDY

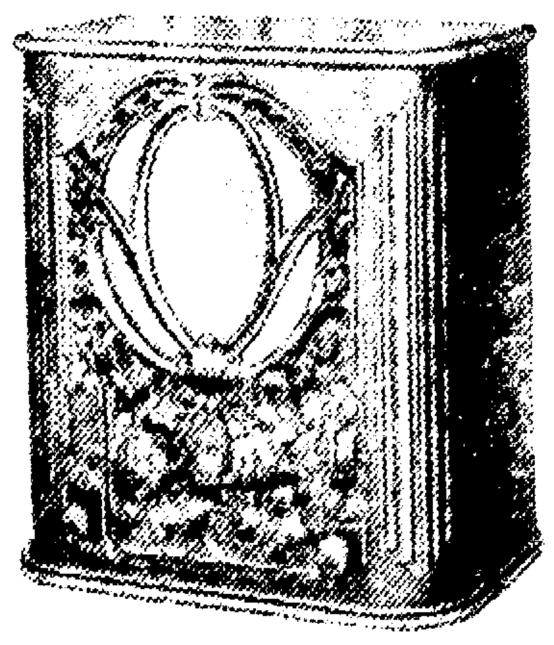

Here is something entirely NEW in radio—a real sensation—a NEW and utterly exquisite mantel clock, or table type self-contained A. C. electric radio receiving set only 15 3-8 in. high, 15 5-8 in. wide and 9 3-4 in. deep. It is so light in weight and small in size as to be readily movable from place to place in the home. It can also be moved from house to house under the arm. It is especially ideal where space is at a premium.

Free Installation **$51.60** Less Tubes

The Crosley MATE

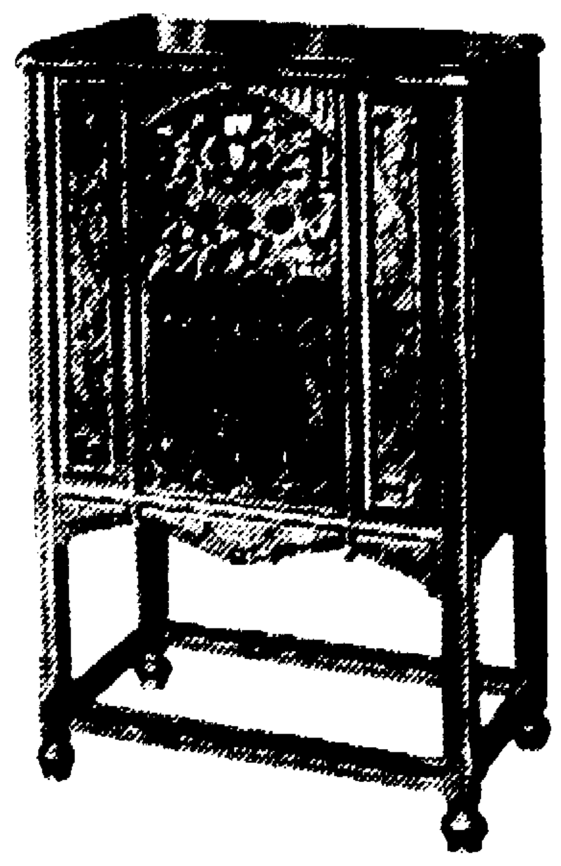

$66.60

Less Tubes

Here is a radio cabinet to bring delight to the hearts of those who revel in the utmost in fine furniture design. Substantial posts and stretchers support the top and sides of 5-ply finest walnut veneer. The artistically designed and conceived front is of the exclusive CROSLEY REPWOOD, being an exact replica of an expensive wood carving even to the marks of the carving tools.

FREE INSTALLATION

The VanAtta HARDWARE COMPANY
Hardware Paints - Stoves - Electrical Goods

AMOS Would Have ANDY

DEPOSIT HIS MONEY
IN A REAL FINANCIAL
INSTITUTION.

Amos

Has the Right Idea

START A SAVINGS
ACCOUNT IN THIS
STRONG BANK AND
WATCH IT GROW.

Our transactions are "Checked and Double Checked" by the United States Government.

The National City Bank And Trust Company

Member Federal Reserve System.

Five Big Joy Days
STARTING
TOMORROW
Oct. 26-27-28-29-30

PALACE

A PUBLIX THEATRE

Midnight Preview
Tonight
at 11:30 P. M.

CLUB AFFAIRS
SOCIAL EVENTS
CHURCH NOTES

A PAGE FOR WOMEN READERS

PERSONALS
LODGE NEWS
ART, MUSIC

Nov. 9 Date of Approaching Wedding of Miss Aurelia Wise

ANNOUNCEMENT of the approaching marriage of Miss Aurelia Wise of this city and James E. Parker of Morral was [illegible] a charmingly appointed dinner last night given by Miss Wise's mother Mrs Ethel Wise, at her home in LaRue. The announcement was cleverly concealed in yellow balloons suspended from the [illegible] of the chandelier by blue ribbons and found by the guests as they were seated for the dinner. The table was centered with a large bowl of chrysanthemums and lighted with blue candles in silver holders and tied with yellow tulle, carrying out Miss Wise's bridal colors. Tiny gold baskets filled with yellow candies were given as favors. The hostess was assisted in serving by Miss Jean Anne Thuma and Miss Ruth Sager.

Baskets of fall flowers decorated the rooms where the guests spent the evening with cards. Honors at bridge were awarded Miss Mary Katherine Artopoeus and Miss Marguerite Harruff and at cootie to Miss Jean Anne Thuma and Miss Helen Carr.

Guests included Mrs. Leland Brown of Cleveland, Mrs. F L. Hoerle, Mrs Daisy Sipple and Mrs C. R. Wise of Lorain, Misses Gail Jones, Dorothy Stark, Mabel Midlam, Mary Katherine Arotpoeus, Rheal Woodruff, Marguerite Harruff, and Edna Miller, Mrs Rachel Kohler, Mrs G B. Hewetson, Mrs C. C Metz and Mrs B. M. Sager of Marion, Mrs. Mary Parker of Morral Mrs. J C. Thuma, Miss Helen Carr and Mrs C. W Rodgers of LaRue.

Miss Wise is employed as cashier with the C., D. & M. Electric Co. Her wedding will take place Nov. 9.

* * *

Masquerade Party Held By Club

Mr and Mrs Frank Grubaugh of West Columbia street entertained the Sunbeam Embroidery club at a masquerade party last night at their home. Mrs Scott Seaburn was awarded the honors for the most comic costume and Paul Burchette won the award for the best make-up. In contests Mrs. Seaburn, Mr. Burchette and Miss Rowena Weaver won honors. A Hallowe'en lunch was served by the hostess. The club will meet Wednesday afternoon with Mrs Harry Hogan.

* * *

Sorosis Club Fills Vacancies

Several vacancies in offices of the Marion Sorosis club were filled at a short business meeting held last night when Mrs Glen Toms entertained the club at her home on Cleveland avenue. Mrs. W. T. Buchanan was elected to the office of treasurer and Mrs V. H. Barnhill was elected patroness chairman.

The meeting opened with roll call on "Quotations from Hiawatha." The club indorsed the renewal of the three-mill school levy. Reports from the central district federation meeting at Newark were given by Mrs. Grover Snyder. Mrs. Toms announced an Art club meeting Nov. 6 to which all federated clubs are invited.

"The First American," the topic of study for the meeting, was enlarged upon in papers given by Mrs. Elmer Flach on "Indians of the Northwest," and by Mrs Russell Wilhelm on "Our Greatest National Monument. Mrs Wilhelm will entertain the club at its next meeting, Nov 7 at her home on West Columbia street.

* * *

Party Given At Kirts Home

Mr. and Mrs D. E. Kirts of 270 Pearl street entertained with a Hallowe'en party last night for their children, Janet and Junior. Among the 30 guests were school friends from Pearl and Central Jounior High buildings where Junior and Janet are enrolled. The time was spent with Hallowe'en contests and games. Refreshments were served.

* * *

Dinner Bridge Will Honor Guests

Mrs. J. C. Appelman of Mansfield will entertain at a dinner bridge this evening at Hotel Harding for the pleasure of Mrs. Benjamin Cohen of New York and Miss Goldie Silk of Detroit, guests of Mrs Cohen's sister, Mrs. Fred H. Johnson of South Prospect street. Mrs Appelman will be the week end guest of Mr and Mrs Johnson and Sunday guests will include Mr and Mrs Bert Ogle, Miss Myers, Miss Jane Ogle and James Ogle of Crestline.

* * *

Surprise Party Given T. G. Ellinwood

Mr. and Mrs T. G Ellinwood of 549 Ballentine avenue were surprised last night by a group of friends who called to celebrate Mr Ellinwood's birthday anniversary. Cards and music were enjoyed, followed by a lunch.

Guests present were Mrs Blanche Risch, Mr and Mrs Earl Rees and children Elvina and David, Charles Durban, Mrs Lillian Paulsen, Mr and Mrs D. M. Spiger and daughter Avanell, Mr. and Mrs George Millhouse, Mrs John Miller and son Norman, Mr. and Mrs. J. S Chambers and daughters Pauline and Irene, Mr and Mrs. R. E Mathis, Mr and Mrs David Douglas, Mr. and Mrs H F Armentrout and daughter Edith, Mr and Mrs C H Pollock and daughter Ruth, Miss Marie and Charlotte Reed and David and Frank Reed, of Marion, Mrs Rebecca Ellinwood of Claiborne and Mr and Mrs H F Ellinwood and daughters Irene, Gladys, Alice and Edith of Marysville. Mr Ellinwood received several gifts.

* * *

Birthday Party Given At School

Mrs James Foley entertained the kindergarten school of Mrs. G E Waddell, on South Prospect street, at a party yesterday, honoring the fifth birthday of her son Martin Eugene Foley a student. The 30 children of the school and several guests were present including Martin's grandmother, Mrs B G Martin. Ices and fancy cakes were served and Hallowe'en favors given everyone.

* * *

Women's Home Circle Members Are Guests

Mrs J B Walker was hostess to the Woman's Home circle yesterday afternoon at her home on Walnut street. During a short business session Mrs Walker and Mrs Henry Deibert were named to serve on the program committee for the next meeting to be held Nov 14 at the home of Mrs H O Toms of South State street. Mrs J G Sutton presided for the literary hour and read a poem, "I Wonder." Mrs Millie Tschanen read an article on "Cycle of Prosperity." Mrs C E Kirts was entertained as a guest of the club and assisted the hostess in serving a luncheon.

* * *

Entertain Guests at Hallowe'en Party

Miss Louise Gracely entertained at a Hallowe'en party Thursday night at the home of her parents, Mr and Mrs Harvey F Gracely of East Church street. The guests, dressed in fantastic costumes and masked, were directed by signs through a darkened hallway to the third floor where they were met by a ghost. The guests enjoyed an evening of games and contests on the third floor of the home, which was decorated in keeping with the season. Refreshments were served by the hostess, assisted by Miss Mary Gracely and Hallowe'en favors were presented the guests. Guests included Misses Dorothy King, Susan Haberman, Jane Gatewood, Betty Foster, Anna Marie Hastings, Patricia Stoll, Mary Lill Jean Foster, Margaret Young, Elizabeth Stoll, Marjorie Jackson, Mary Ann Young, Virginia Wilson, Esther Hindman, Melba Jean Severns, Evelyn Converse, Velma Boxwell, Nancy Usner, Mary Clair Weiser, Gwendolyn Mouser, Mary McClure, Sylvia Snyder and Mildred Bender.

* * *

Happie Tyme Club Enjoys Hallowe'en Party

Mrs. Alfred Witter entertained members of the Happie Tyme club at a Hallowe'en masquerade party last night at the home of her mother, Mrs William Stout of Dix avenue. Mrs Floyd Jenkins was presented the award for the best costume and in a contest honors were awarded Mrs Jennings Coen. Three tables were filled for cards, honors going to Mrs James Irvine and Mrs Rodney Roush. Miss Carlotta Tuttle received a birthday gift. Guests included Mrs. Rosella Weiss, Mrs. John Roush, Mrs Floyd Jenkins, Mrs. B. E Betz and Mrs Al. Ward. The next meeting will be Nov. 5 with Mrs. Etta Blum of John street.

* * *

Hallowe'en Party for Music Students

Miss Thelma Harden entertained her music pupils at a Hallowe'en party last evening at her home at 131 Charles street. The house was decorated for the occasion. Games and contests were enjoyed, honors going to Mary McClure, Mary Hamilton and Delnor Ault. Dona Ruth Ault entertained with a piano solo.

Those who were present for the party were Gwendolyn Mouser, Betty Young, Eunice Elsey, Gene Johnson, Doris VanZant, Esta Cook, Ann Conarty, Dorothy Peters, Mary McClure, Dona Ruth Ault, Mary Frances Hamilton, Willard Rinnert, Paul Elsey, Dick Probst, James Mautz and Delnor Ault.

Marion Woman Named to Office in League

Mrs. Katherine Dennig Smith of Bellefontaine avenue was named vice president of the first district at the meeting of the Ohio Federation of the Child Conservation leagues which closed a two-day session in Columbus Friday. Mrs A E. Thurston of Ashtaula was chosen president, Mrs. C. L. Shaylor of Ashtabula, corresponding secretary and Mrs N J Jacoby of Toledo, treasurer.

PLAN HALLOWE'EN PARTY

Plans were made for a Hallowe'en party for the members Thursday night at the home of Mrs. Alice Cahill of Bellevue avenue, at the meeting of Pride of 35, No 79, Ladies' Auxiliary of the Brotherhood of Railway Trainmen yesterday afternoon in the Druids hall. During the business session Mrs Ida Hentze, legislative chairman, gave her final report of the meeting held recently in Columbus. The next regular meeting will be Nov 14.

A swelled head is desirable if it is due to a swelling brain. Think and study and swell your brain.

When all the relatives are poor, there isn't much quarreling at family reunions.

Chic Star Patterns

* * * * * *

Practical and Simple

Exquisite Afternoon Frock.

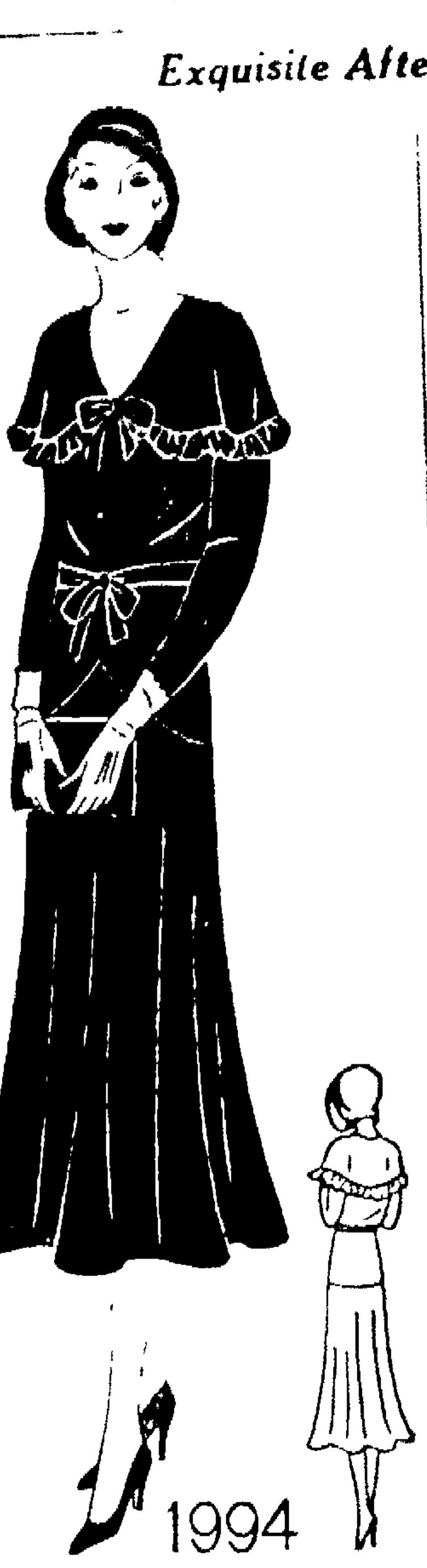

1994

PATTERN 1994

The charm and beauty of the cape mode is ably expressed in this delightful model suitable for afternoon or evening wear. Added grace is given through the narrow ruffling of self fabric edging the deep collar. The flared skirt joins the bodice in an upward point that tends to slenderize the figure.

Pattern 1994 makes up beautifully in flat or canton crepe, satin, chiffon velvet, georgette, etc. A print or a solid color may be chosen in the new brown, green or wine shades, or black. Bows are ultra smart as trimming this season.

May be obtained only in sizes 16, 18 20, 34, 36, 38, 40 and 42. Size 16 requires 4¾ yards of 39-inch material.

No dressmaking experience is necessary to make this model with our pattern. Yardage for every size, and simple, exact instructions are given.

Send FIFTEEN CENTS (15c) in coins carefully wrapped, or stamps, for each pattern. Write plainly your name, address and style number. BE SURE TO STATE SIZE WANTED.

COUPON

This pattern will be sent on receipt of 15 cents. Make number, name, address, etc., plain. Send to the pattern department THE MARION STAR BUREAU, Pattern Fashion Syndicate, Inc., 243 West 17th St., New York City.

No ....
Size ....
Name ....
....
Street and No. ....
....
City ....
State ....

CLUB SINGER

Photo by Master Studio

Mrs. David Walter Evans will sing when members of the Lecture-Recital club present the Canto club in a guest program Monday night at Trinity Baptist church. Mrs. Evans is a member of the women's club.

Just Things

BY EDNA S. DUTTON

Hallowe'en

HALLOWEEN, the one time of the year to give vent to one's urge to mystify folks by donning a mask and togs, other than either one of their regular outfits, and gambol about the town acting "funny." There is this consolation that everybody that is out on parade is in unusually good humor and unless the party goes rough, stays that way. To be sure there will be the usual amount of damage done and if wishes were horses or high powered cars the next day's news would be teeming with casualties. And so much can happen real, and imaginary. A large window pane broken by some Hallowe'en pranksters brought the police on a hurried run and just because the telephone chose that particular time to go dead planted the seed that mischief was afoot to say nothing of possible foul play, and kept the household in a state of terror till the wee sma' hours of the morning. You've no idea of what importance you can grow to be or how carefully you unwillingly search your conscience for a cause, just or fancied, which might lead to your beheading at a time like this.

* * *

Contests

WHO knows Marion may have a Mary Roberts Rhinehart or an Edna Ferber in its midst. At any rate the Federation of Women's clubs is going to find out so now's your chance. There's no denying we all have an urge of some sort and in our moments of wool-gathering picture ourselves beaming down from our niche in the hall of fame on our less fortunate sister having arrived via the concert stage, the symphony orchestra, the printed page or equally interesting art. Just the same it is going to be something of a lark and it's a pretty safe bet there will be some quite worth while contributions on hand when the bell rings.

* * *

Indoor Sports

WITH all the entertainment, for which there doesn't seem to be quite enough time, some doubting sister opined the other day that she didn't believe little girls chose to "dress up" any more. If they don't, they're missing something. A rainy day provides the best setting and old trunks in attics afford the makings. There's a lure about old umbrellas, too, to say nothing of hats, shoes, coats, etc. To be sure in this day of indoor midget golf and other rapid fire pastimes we may miss the mark a mile but to those of the ouiji board and red plush sofa era, it's still a good, wholesome form of indoor sport.

MARION CLUB CALENDAR

MONDAY

Altrurian club
Ben Hur club.
Florence Kling Harding Circle C. C L.
Lecture-Recital club
Mutt and Jeff Dance club.
Searchlight club
Woman's club

TUESDAY

Delta Eta Bridge club
H T. club
Three Arts club
Wide Awake club
Woman's Centruy club.

WEDNESDAY

Cucire club
Goldenrod club
H T. club
Imperial club
J C O club
L E C club
Sunbeam Embroidery club
Wednesday club
Wednesday Night Dance club

THURSDAY

E F G club
Le Amated club.
N L. R. club.
Round Table club
Semperi Diem club
T T. club

FRIDAY CLUB

Arbor Vitae club
Best Bunch Out club
Dii Penates club
O J D club
Superba club

SATURDAY

Criterion club
MYSK club
Progressive Music club
U. N O club

Class Has Masquerade at Stinehelfer Home

The Fidelis class of First Church of the Nazarene was entertained at a Hallowe'en masquerade party last night at the home of Miss Lillie Stinehelfer of 191 Kiery avenue. The award for the best costume went to Mary Esther Phelps. Honors in a contest held in a social hour were won by Edward Grace.

A short business session preceded the contests and refreshments. Pauline Russell was enrolled as a member of the class. Guests were Elizabeth Music, Edward Grace, Anna Mosher, Max Miller, Ernest Brady and Pauline Russell.

Happiness, of course, consists in making others happy, but we want the "others" to be as enthusiastic as we are.

Canto Singers To Entertain on Lecture-Recital Program

A DELIGHTFUL program has been arranged for the second meeting of the Lecture-Recital club Monday night at Trinity Baptist church when members of the Canto club will be presented as guest entertainers. Assisting on the program will be Mrs David Walter Evans soprano a member of the club, Mrs James C Woods and Miss Mave Evangeline Lawrence who will be heard in piano and organ numbers and Mrs. R O Bresler who will play a group of organ numbers.

Mrs Evans will be assisted by Miss Elsie Heikenhoss of Columbus, violinist, and Miss Loretta Zettler of Columbus, cellist. Her accompaniments will be played by Mrs Harold K Mouser. Miss Melvina Summers will play the accompaniments for the Canto club numbers.

The program will open at 8 15 o'clock with three numbers by Canto club "Ye Watchers and Holy Ones," a Seventeenth Ce[illegible] carol, "Absent," by Metcalf, "Invictus," by Hunn. Mrs. [illegible]ler's selections will be "S[illegible] Prelude," from the "Gloria D[illegible]" by T Tertius Noble, "Medita[illegible]" by Lang and "Toccata" by [illegible]gers. Mrs Evans will sing "I[illegible] Sorrow" by H. Clough-Leight[illegible]. Mrs Woods and Miss Law[illegible] will play "Rhapsody" by C[illegible] Demarest and "Meditation" Massenet's "Thais." The closing group will include "[illegible] to the Virgin," by Ernst C[illegible] "The Miller's Wooing," by F[illegible] Fanning and "Prayer of T[illegible]giving," an old Netherlan[illegible] song.

WOMEN TO SEW

Missionary Society To Aid Poor at Weekly Meetings.

The women of the Eman[illegible] Lutheran Missionary society [illegible]cided at a meeting yesterday [illegible]noon at the church, that beg[illegible] Nov 6 the society is to mee[illegible] Thursday at the church to [illegible] Marion's poor.

Mrs George Turner and M[illegible] Harvey Sinning were elected [illegible]gates to the district convention [illegible] Galion Nov 12. Mrs R. B M[illegible] and Mrs. Harry Albrecht w[illegible] hostesses at the meeting yester[illegible].

Mrs. Henry Dawson cond[illegible] the devotional period. The top[illegible] study, "Dorcas, the Friend of [illegible] Poor," was read by Mrs Ja[illegible] Willoughby. Mrs. John Hoch [illegible] discussion. A poem was rea[illegible] Mrs. Gail Carter, after which [illegible] Herman Jacobs gave a rea[illegible] "The African Slave Boy W[illegible] Became a Bishop."

The society guest-day affair [illegible] be held Nov 21 at the church [illegible] Mrs. Harry Atkinson, Miss E[illegible] Schultz, Mrs J R. Frayer, Mrs [illegible] E Millisor and Mrs Albert F[illegible] as hostesses.

Personal Mention

Mrs Clifford D Paul and daughter Ruth Louise, of Columbus, are guests of Mrs Paul's father, J. G Leffler of 225 South State street.

* * *

Miss Cora Flora of Columbus is visiting friends in Marion. At present she is a guest at the E J. Pruzzo home at 319 Marion avenue. She expects to be in Marion for several weeks.

* * *

Frederick Smith, son of Mr and Mrs Frederick C Smith of East Center street is on a week-end visit here from Northwestern Medical college at Chicago. Several of his friends, all junior students at the college, are with him at his home here.

Annual Inspection Plans Completed by Auxiliary

Plans were completed for the annual inspection to be conducted Nov. 3 at the meeting of Betsy Ross Auxiliary No 14, U. S. A W V., yesterday afternoon at the Legion dugout. The inspection will be conducted by Mrs. Mayme Wiseman of Canton, department president and Mrs May Vande Velde of Cleveland, department inspector.

During the social hour a contest was held, honors going to Mrs. Blanche Eddings. Lunch was served by Mrs W. C Michel and Mrs R. K Michel. The next regular meeting will be Nov 28.

Live Wire Class Meets at Ruth Carrier Home

Miss Ruth Carrier enter[illegible] the Live Wire class of the [illegible] Brethren church and a num[illegible] guests at a Hallowe'en masq[illegible] party last night at her hom[illegible] Woodrow avenue. Games and [illegible]tests were enjoyed, honors g[illegible] to Misses Fern Weaver, L[illegible] Hawk, Anne Jane Stillings an[illegible] Juanita Hawk. The hostes[illegible] assisted in serving a lun[illegible] b[illegible] mother, Mrs P D Carrier. [illegible] included Misses Betty Jane M[illegible] Esther Schorr, Anne Jane Sti[illegible] Marjorie Shrock and Lucille H[illegible]

Children Like Us—
PONTIUS
Photographers
Center at State.
Phone 2750.

Hallowe'en
SPECIAL
Post Cards
Dozen
$2.00
Arrange now to be photographed in your Hallowe'en Costume.
BAUER'S STUDIO
126½ S. Main. Phone 2625.

Safe and Speedy Service
Our employes understand the necessity of rendering a careful kind of service that insures the transportation of other people's property swiftly and surely without danger of damage or loss. Call us for instant service.
Merchants Transfer Co.
160 McWilliams Court
Phone 4282

Tactful Service
Our precise and sympathetic funeral service embraces not only a careful execution of the important details but renders a tactful handling most appreciated by the bereaved. Our services—deftly executed—are of distinctive character.
FREE AMBULANCE SERVICE.
Hess, Markert & Axe
FUNERAL DIRECTORS
"Service for all—within the MEANS of All"
Phone 2423

Christmas Photographs
9 weeks until time for that most individual of all presents.
It takes time to make Good Pictures.
Glen
ACCANS FRAMES PHOTOGRAPHS

CYCOLOGY SEZ:
VOTE
"GOSH! WOULDN'T IT BE TERRIBLE IF THIS COUNTRY NEEDED SAVING SOME TIME BETWEEN ELECTIONS!"

There is in your home perhaps a chair—perhaps a davenport that needs saving. Our upholstering has changed many a worn out piece of furniture into a new desirable furnishing.
HOWISON & HOWARD
Custom Furniture Shop
REAR 232
SOUTH PROSPECT ST

We wish to extend a personal invitation to the public to
visit our Greenhouses
ON THE GARDEN CITY PIKE
Our Chrysanthemums and Pom Poms of many different colors are now in full bloom, and present a sight well worth seeing.
We hope in the next few days that you will pay us a visit, and we can assure you that it will be time well spent.
Blakes Florists

Eagles Charity Indoor Fair
Wed, Oct. 29th--Thur., Oct. 30th
Fri., Oct. 31st--Sat., Nov. 1st
Four Nights of Fun and Frolic
A good time and pleasing entertainment is assured for every guest.
A High Class Indoor Aerial Act
EACH NIGHT
This act is just off the Orpheum Circuit and is absolutely Free.
MARION'S POOR
will receive every penny of the proceeds from this fair.
—It Deserves Your Support!

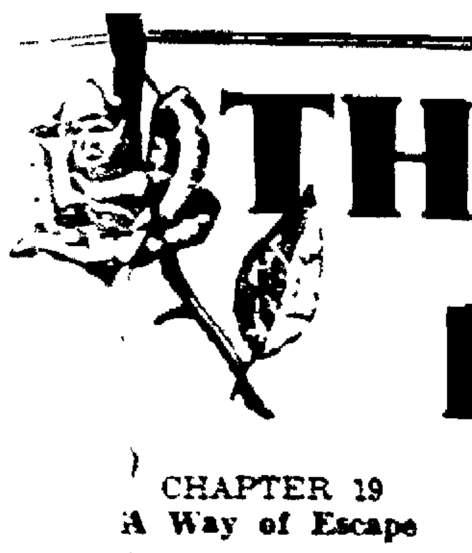

THE ROSE IN THE DARK

BY ROY VICKERS

COPYRIGHT, 1930 BY ROY VICKERS

CHAPTER 19

A Way of Escape

"WHAT under heaven is the matter with you, doc?"

There was irritation in Grannock's voice and the doctor, gazing at him, could not deny that he had good cause for irritation. But that did not alter the fact that if those groping fingers strayed any further over Hallie's face Dr. Lytton would scream like a woman, or so he felt.

Even as he framed the thought, however, the steady calm of the woman shamed him. And it was she who came to the doctor's rescue.

"I think Dr. Lytton is tired out," easily. "We sometimes forget that doctors need rest—at least I do. It comes as a shock to me when they turn out they're only human."

"You don't mind my running my fingers over your face, Rose?"

"Of course not, dear."

By this time, Lytton had pulled himself together.

"I'm sorry to be such a fool, Grannock. The fact is it upsets me to see you at such a traditional blind man's trick."

"I am a blind man," returned Grannock quietly.

"Temporarily," insisted Lytton. "The treatment we gave you failed. Primarily, that was my fault. I—"

"No!" cried Hallie.

The cry had been surprised from her just as a few minutes earlier the doctor's outburst had been surprised from him. This time it was Grannock who unconsciously saved the day.

"No, it was the nurse's fault entirely," he said. "It's futile to discuss it any more but we all three know that that woman, wherever she is, will have my blindness on her conscience to the end of her days."

"Yes," said Hallie steadily. "I think she knows that."

Lytton turned to go. Grannock's ears, keener already than Hallie's, sensed his intention.

"One second, Lytton. I just want to tell you how I stand. I agree that it would be a terrible mistake for me to resign myself forever to this disaster if there's a real chance of my being saved from it. But is there? I can't invest any more hope in a gamble. Also—" he hesitated and then spoke with embarrassment— "I'm, financially speaking, a poor man."

"Oh, well, you needn't let that aspect of it worry you! A man like Dr. Russell, the specialist, looks on your case as an invaluable experience in his career and you'll find his fee is purely nominal. And as for me—well, I've told you how I feel about my share in it and I stick to my opinion in spite of anything you and—anything you say. I shall make it my business to investigate every line of treatment as it is opened up. . . Now that the swelling round your eyes has gone and you're regaining your strength at such a fast rate, I want Russell to have another look at you."

There was a short pause.

"I'm perfectly willing to see Russell," said Grannock, then. "I'm willing to take any steps to recover my sight that you may advise. In the meantime, I'll adjust my life to blindness. Rose will teach me. And if one day I recover my sight—" he seemed to know by instinct where Hallie was standing, for he turned confidently in that direction—"she will teach me how to use that, too. Won't you, Rose?"

"Yes," she promised.

Lytton glanced at her as they walked away together. Against his better judgment, he muttered:

"You're a plucky girl. I'm sorry I nearly gave things away when he felt for your eyebrows."

"It's nothing. There's always the danger of giving something away when more than one of us is with him at a time. That's one of the reasons that I'm thankful Lester isn't here. He's so careless."

"Have you—have you thought any more about his particular proposition?" ventured the doctor.

They had reached the doctor's car and Hallie got in before she replied.

"I had a letter from him during the morning," she said. "Perhaps you'd like to read it before we start."

The doctor took it with distaste.

"'It's all fixed up, Hallie,'" read Lytton. "'Eleven o'clock on Thursday morning at the municipal building. After that any paradise for two that you can think of—or what about Paris, darling? There'll be a truckful of dough coming when we're married and I can get hold of enough to give us a swell honeymoon. Hallie, you must be sure to be there at 11 or I shall have to come down and see old Socks and formally ask for your hand in marriage. I mean this and I think you know it.'"

There was a lot more which the doctor skipped and at the end a repetition of the threat of seeing Saxely.

"Damn him," said Lytton, comprehensively. "Thursday; that's in three days. What are you going to do?"

"I don't know. I hoped that something would happen today."

"What could happen?"

"I thought perhaps you would help me."

"I?"

"You see, it's hard for me—" her voice trembled, "to have to invent some reason—some quite unforeseen reason — why I can't marry Saxely in three weeks. It was I who suggested marrying at once and now, to be the one to back out!"

"Assuming you married Grannock as arranged," Lytton said, "what would you do if and when he found out who you were?"

"I'd do just what I felt he wanted me to do. Disappear and give him the means of freeing himself of me legally. Or stay with him in any capacity he could endure. Or—or kill myself."

"Piffle!" said the doctor. "Anyway, the immediate problem is Broon. I've been thinking I might go in town and talk to him."

"It wouldn't do the least bit of good."

"No, I don't believe it would," confessed Lytton. He brooded for a moment. Then—"But what are we going to do?" he burst out. "If you don't marry Broon on Thursday, he'll come between you and Grannock at once. And if you do marry him, how are you going to marry Grannock in three weeks and stay with him for even the shortest feasible time?"

Hallie roused herself to a semblance of matter-of-factness.

"I can't marry Saxely, of course. That, at any rate, is clear. I must find some way of postponing our marriage indefinitely. If you could help me postpone it—as I hoped you might this morning—I shall be eternally grateful."

"But what about Broon?"

"I think I shall have to marry him on Thursday; but I shall try most desperately hard to make some sort of—of a bargain with him."

They stopped in front of Mrs. Bartholomew's and Hallie left him without further word.

At home Lytton found a letter from Dr. Russell, the eye specialist. He had just had the pleasure of meeting Dr. Edgar Downing, who was returning to Baltimore on Thursday. No doubt, Dr. Lytton was aware that Downing was a leading oculist and had already recorded some extremely successful experiments along new lines. Russell had interested him in Mr. Grannock's case but, unfortunately, it would not be possible for Downing to travel down to Southcliff. Russell strongly advised that a meeting be arranged in New York.

"Or in Baltimore!" exploded Lytton. "By George, it's an idea! Baltimore!"

He thought again, and fast. Then he threw himself into a stream of activities.

To Be Continued

Tolerance of things you don't like is like swallowing unpleasant medicine.

Great Expectations

All of us have the expectation of some day being able to have the great thing of our heart's desire.

But how are we going to get it? Most of us never will—unless we save. The savings grow more rapidly here because we pay 5½% interest.

THE CITIZENS' BUILDING & LOAN CO.

HALLOWEEN GHOSTS DONE KEEP OUT OF A WARM HOUSE
WE'RE SAFE
CAUSE OUR MISSY HEATS DE HOUSE WITH

Adams' coal is a clean coal. Clean to store—it does not disintegrate into dust between shovelfuls. IT IS CLEAN AND SMOKELESS.

L. E. ADAMS

Phone 2524 513 Silver St.

Terms: Strictly Cash on Delivery.

CONSTRUCTIVE BANKING SERVICE

Business houses and individuals here in Marion and surrounding territory as elsewhere, more and more appreciate a banking service which is soundly constructive, being based, as is the service of the Marion County Bank, upon knowledge of wants of customers in many lines of industry and trade.

We invite you to benefit from the experience of this bank, identified with this community's business life since 1839.

O. E. Kennedy, President. E. L. Bush, Cashier.

The Marion County Bank Co.

"The Friendly Bank."

Established 1839. Center and Main.

Today's Cross-Word Puzzle

By EUGENE SHEFFER

▨	1	2	3	4	5	▨	6	7	8	9		▨
10	▨	11				▨	12				▨	13
14	15	▨	16			▨	17			▨	18	
19		20	▨	21		22			▨	23		
24			25	▨	26			▨	27			
28				29	▨		▨	30				
▨	▨	▨	31							▨	▨	▨
32	33	34			▨		▨	35		36	37	38
39				▨	40		41	▨	42			
43			▨	44				45	▨	46		
47		▨	48			▨	49		50	▨	51	
	▨	52				▨	53			54	▨	
▨	55					▨	56					▨

HORIZONTAL

1—**In theology what is the second person of the Trinity considered as the incarnation of the devine Reason?**
6—Having an offensive smell.
11—Back of the neck.
12—Native compounds containing metal.
14—Exclamation.
16—Salt.
17—Free from something obnoxious.
18—Behold.
19—Man's name.
21—**What great European city contains the museum where Rembrandt's famous "Anatomical Lesson" is hung?**
23—Trap.
24—Outer skin.
26—Edge of a garment.
27—Military assistant.
28—**Who wrote "Marius the Epicurean"?**
30—**What is the name for the whole body of Mohammedans?**
31—**What race conquered England in 1066?**
32—Liberated.
35—Principal post at the foot of a stairway.
39—**What was the name of the brother and sister who wrote "Tales from Shakespeare"?**
40—Conclusion.
42—One of the surfaces that limit a solid.
43—Printer's measures.
44—**Who was inaugurated as President of the U. S. in 1877 after the memorable contest with Tilden?**
46—Color.
47—By.
48—Distant.
49—**What pseudonyn did Charles Dickens use?**
51—Note of the scale.
52—Shaded walks.
53—Beverages.
55—**What is the given name of Miss Compson, the motion picture star?**
56—**What French sculptor, acknowledged the greatest sculptor of his time, created "The Thinker" and other masterpieces?**

VERTICAL.

2—Upon.
3—Aeriform fluid.
4—Brilliant-colored fish of Atlantic Ocean.
5—**What word of unknown meaning occurs often in the Psalms?**
6—Tribunal.
7—**What great canal in New York was opened in 1825?**
8—Spread for drying.
9—Part of "to be."
10—Make a short, sharp sound.
13—Pole set up before the houses of certain Indian tribes.
15—Operatic number.
18—**Who was the mother of Helen of Troy?**
20—Insect.
22—**What was the country of the Minnesingers?**
23—Nothing.
25—**What star of the first magnitude is in the constellation Cygnus?**
27—Beasts of burden.
29—**What measure of length equals five and a half yards?**
30—Tavern.
32—Wingless bloodsucking insects.
33—Rave.
34—**At what resort in Prussia was a famous despatch received which precipitated the Franco-Prussian War?**
36—Humor.
37—Kind of Dutch cheese.
38—**Who was head of the Bolshevik movement in Russia, seizing the government in Nov., 1917?**
40—**What American general was defeated by Sheridan near Winchester in 1864?**
41—Refuse admittance.
44—Come to a stop.
45—Musical composition for one instrument.
48—Obese.
50—The letter Z.
52—Myself.
54—Note of the musical scale.

Herewith is the solution to yesterday's puzzle.

10-25

B	O	R	A	H	▨	▨	▨	A	M	I	S	S
O	R	E	G	O	N	▨	A	L	A	S	K	A
R	I	▨	E	M	E	R	S	O	N	▨	E	T
E	G	O	▨	E	L	O	P	E	▨	P	I	E
S	E	R	E	▨	S	O	S	▨	P	A	N	S
▨	N	I	M	R	O	D	▨	M	A	S	S	▨
▨	▨	N	E	O	N	▨	B	A	I	T	▨	▨
▨	F	O	R	D	▨	P	E	E	R	E	D	▨
R	A	C	Y	▨	D	E	W	▨	S	U	I	T
I	T	O	▨	M	O	R	A	L	▨	R	A	E
S	I	▨	N	A	T	U	R	E	S	▨	T	A
E	M	P	I	R	E	▨	E	D	I	T	O	R
S	A	I	L	S	▨	▨	▨	A	T	O	M	S

Copyright 1930 King Features Syndicate, Inc

Jubilee's Pardner

• • •

A Story of Boyhood Adventure

BY JUDD M. LEWIS

SATURDAY. This is the day a fella that has to go to school waits for, and the whole bunch had been waiting for this Saturday, but it was drizzling again, so we were going to stay in the barn and play till it stopped raining, but Youniss and Maggie and Feeble came and they had on rubber coats and rubber boots, and they said this would be a good day to get some chestnuts, so we said we would go to the chestnut woods out past Case Woods with them. Banty said maybe he could get his father's auto, so he hiked out whilst we went over to the vacant lot to gether up our cows and wait for him, and pretty soon we heard him tooting and there he came, and we all piled in and he lit out after the cows, and when they would run off the road acrosst the ditch he would drive the car acrosst the ditch after them, and when he would get stuck and dig in we would all get out and push the flivver out again, and once he made out like he was stuck in a wet and muddy place, and told us to all push hard, but he wunk at me and shook his head, and they were all pushing when all at once he stepped on the gas and the flivver jumped up into the road and the whole bunch fell flat, and they were sights.

The girls and me and Banty were the only ones that didn't get it. I was just stepping on the running board when Frenchy said, "How come you weren't pushing, Thomas Aristides?" And I turned around and looked down at him, and I said "I ain't such an easy mark," and he had the hand that was behind him full of mud, and he brang it around like lightning, but I saw it coming and ducked, and Maggie, the girl that got fascinated on her leg so it wouldn't show, was standing up in the car watching us, and she stopped the whole handful with her face, and she gave a yell and went out of the auto like a bird and landed on Frenchy like a ton of brick, with all of her finger nails working. At first he tried to tell her how it happened, but she was working too fast and too hard, so he tore loose and skun out, and he stopped down the road and stood there watching us while we drove off. I was kinda sorry, but it was all his own fault.

The chestnut woods is a long ways off the road, or it would be skinned, but we opened a fence and drove to it, and there was loads of chestnuts under the leaves, and we took a lot to Younisses house and roasted them, and her mother gave us all some punkin pie and some hot bread and razzberries she had put up, and we had a good time all day without going anywhere. I bet Frenchy was loansome. I am kinda sorry he ain't got no mother. In the afternoon we went out and spent my whole six bits for ice cream soda. I have been lucky this week, but I get washed again tomorrow.

The Cold Control is an exclusive feature of

Frigidaire

See It on Display at

THE J. J. MUNSELL & SONS CO.

Refrigeration Specialists.

121 E. Church St. Dial 2119

MEMBER OF THE NATIONAL ASSOCIATION OF INSURANCE AGENTS

The Sign of Safe

INSURANCE

What will happen tomorrow?

ARE your home and business property insured against fire, explosion and tornado—your auto against fire, theft, collision, etc.—your personal effects against theft, pilferage and fire—your furs and jewelry against the many hazards to which such valuables are exposed—your income producing properties against rent losses?

You can't see tomorrow, but you can prevent financial loss. Insure with

JAS. W. LLEWELLYN

Dependable Service.

116½ S. Main St.

Phone 1891.

Love's Reawakening

A Wife's Triumph Over Jealousy

BY ADELE GARRISON

Madge Prepares for a Secret Journey.

I HAD no compunctions in telephoning Mrs. Cosgrove at this hour for she had told me one hour of the twenty-four meant no more to her than another.

"I am just as likely to be asleep at two in the afternoon as at two in the morning, and I am equally irregular about my waking hours," she said. "The telephone is where Robert cannot possibly hear it, and Mr. Cosgrove is just sufficiently deaf to be undisturbed by it. And don't hesitate about waking me up. I have the happy faculty of going back to sleep again immediately when I have attended to whatever has wakened me."

She had thus urged me when we had agreed that any news of Robert Savarin was to be sent to me not to Lillian. I had been tensely waiting for the end of Robert Savarin's life chapter which it seemed must close at any moment, but no message had come and I remembered with relief the nurse's dictum that if Lillian's visit didn't kill him it probably would give him strength to live for several days, even weeks to come.

An Encouraging Report

"Mrs. Graham." Mrs. Cosgrove's voice came low and guarded but distinct over the wire. "You must be psychic. I was going to call you in the morning. No—" as I involuntarily caught my breath. "Robert is no worse. Instead, he is stronger than he has been for a long time. His physician says that while there is absolutely no hope of his getting well he may be spared to us for weeks, perhaps a month or two. But that is not why I meant to telephone you. Do you remember what we were talking just before you left?"

"Perfectly," I answered with a vivid memory of my protest against the plan of dying Robert Savarin to leave me a sum of money in his will that I might keep it in trust for Lillian.

"Well! I've arranged things," she said competently. "Robert saw reason when I talked to him, and I had everything fixed up yesterday and the day before. I know how terribly busy you are, but if you could possibly come up just for a few hours, everything could be settled and Robert's mind would be at rest. If it weren't for that, you wouldn't need to come, but——"

"Of course I will come," I said. "Will tomorrow morning—or, rather, this morning, be all right?"

"Yes, indeed. Can you stay all night?"

"No, I must get back on the first train possible. I'm not driving this time."

"You must get the very first train then," she said. "There are only two a day up here."

"But there are plenty of West Shore trains to Kingston, and New York Central to Rhinecliff across the ferry," I told her. "I'm going to take the earliest West Shore train to Kingston and then the bus or a taxi up to your home."

"That is a good scheme, but I can better the bus idea. Mr. Train in Kingston likes nothing better than to make a trip up here. He's more reasonable than a taxi, a better driver and will get you here much more quickly than the bus can. He can stay here for dinner also, and drive you back again to Kingston in time for the afternoon train down."

I had vivid memories of Mr. Train's efficiency.

Madge Escapes Publicity

"Thank you. I should like that only it is putting you to ——"

"You haven't time for that at so many cents a minute," she told me practically. "What times does your train reach Kingston?"

"Seven o'clock."

"Then you'll be eating breakfast with me at eight," she said hospitably. "Good bye."

I caught my breath as if I had been running as I hung up the receiver. I had not realized how great had been my anxiety that Robert Savarin should will me that large sum of money with the inevitable publicity following such a bequest, until now that I was possessed of Mrs. Cosgrove's assurance that she had "arranged everything." I had had visions of Dicky's face when he should read of Robert Savarin's bequest to me, with the newspaper comment which always followed any activity of the famous artist. Now I need dread that particular thing no longer, but I could not help speculating upon the solution which Mrs. Cosgrove had found.

Copyright, 1930

by Newspaper Feature Service, Inc.

NOTICE TO ELECTORS OF THE CITY OF MARION, OHIO

The council of The City of Marion, Ohio at a meeting held on Sept 11th, 1930, passed resolution No 2477 declaring that the amount of taxes that may be levied in the City of Marion, O., will be insufficient to pay the necessary current expenses of said City, and it is declared necessary to levy a tax in excess of the fifteen mill limitation in the amount of not to exceed one mill for a period not to exceed five years beginning with the current year.

Passed Sept 11th, 1930.

C. E. MERKEL,
President of Council

Approved Sept 12th, 1930,
By L. Tom Jones, Mayor.
Attest Sylvester Larkin, Clerk.

The electors of the City of Marion will take notice that the question of levying a tax of not to exceed one mill, for a period of five years for the benefit of the City of Marion, O., to pay current expenses of said City. Said tax is to be levied outside the fifteen mill limitation allowed by law.

The following is the form of ballot:

☐ FOR THE TAX LEVY
☐ AGAINST THE TAX LEVY

Board of Elections of Marion County, Ohio
W. RAY ANTHONY, Chairman.
HENRY LAWSON, Clerk.

INSURANCE

All Lines

Automobile

Full Coverage.

Surety Bonds

All Forms.

Frank M. Knapp

Phone 5117.
New Location
First Floor
133 S. State St.

Probst Brothers

Marion's Leading Reliable

Plumbing and Heating Contractors

304 E. Center St. Phoe 2696

Ralston's Stores

Flour, 24½ lbs., 57c

Potatoes, peck 35c and 39c

Union Suits

Heavy close knit union suits—ankle length and long sleeves. Save on every garment.

Sweaters

FOR THE YOUNGSTERS

Slipovers or Coat Sweaters with V-neck or collars. All styles and color combinations.

SAFE DEPOSIT

Have you valuables, papers, trinkets, letters or heirlooms that are worth protecting at a cost of less than one cent per day? Then you require a safety deposit box, beyond the reach of theft and fire.

$3.00 Per Year and up

Established 1865.

4% Interest

Compounded Quarterly

The Fahey Banking Company

"The Bank of Service"

MEATS

JOIN THE CROWDS TONIGHT

And Save Yourself Money. The Largest and Finest Display to Choose Your Wants From.

UNITED MARKET COMPANY

130 E. Center St.

Have You Tried the New

SERV-U-WEL Pancake Flour and Buckwheat Flour

YOU'LL LIKE IT. IT'S SERV-U-WEL QUALITY.

3 lb. sack 25c

Political Advertising Political Advertising

Federal Buildings Program for the Eighth Congressional District

Mr. Mouser requested a position on the Public Buildings and Grounds Committee, which deals intimately with public buildings. He was given this appointment and is in a position to obtain public buildings for this district as never before.

He has already secured for Bucyrus an appropriation of $140,000 for a new Post Office building and site. He secured new Post Office quarters for the village of Ridgeway, in Hardin County. In a recent report, the Secretary of the Treasury and the Post Master General have allocated a sum of money for a new building in Galion.

Galion is now in the same position that Bucyrus was, and it only requires a specific appropriation by the Congress to realize Galion's ambition to secure a new public building. He has introduced a special bill to secure for Crestline a new Federal Building which will not only serve for Post Office facilities but, likewise, house the Railway Mail Service. As a result of his efforts, a survey has already been made in Upper Sandusky, looking toward a site for a new Federal Building. He has introduced a bill in the House of Representatives to secure a new Federal Building for Findlay.

Mr. Mouser has endeavored to secure for the farmers of his district, an extension of Rural Mail services and HAS BEEN SUCCESSFUL IN SECURING THIS SERVICE FOR HUNDREDS OF FARMERS IN EVERY PART OF HIS DISTRICT.

Under date of May 19, 1930, Honorable Richard N. Elliott of Indiana, Chairman, commented on Mr. Mouser's services on that Committee, in part, as follows:

"I feel that I want to thank you for the splendid way in which you have supported the Chairman in all of the important legislation which has been before the Committee on Public Buildings and Grounds of the House of Representatives during this session of Congress. The day is not far distant when all of the members of the Committee on Public Buildings and Grounds, will look back with pride to the fact that they had a large part to do with the reconstruction of the buildings in the National Capital and throughout the country.

"It is my sincere hope that your constituents will return you to the House of Representatives, for the reason that my association with you on this great Committee has lead me to believe that you are destined to become one of the leading representatives in the House and your knowledge of proposed legislation will be very helpful to me in the pending program."

Re-elect Mouser and permit him to carry to a conclusion these improvements of the utmost importance to the communities in his District.

Mouser-for-Congress Campaign Committee.

A. K. HALL,
Upper Sandusky, Ohio.
Chairman.
LEAH WOODS MILLER,
Rawson, Ohio.
Secretary.

LEGION HEAD ASKED TO TALK

Kenton Invites O'Neil To Address Northwestern Ohio District Meeting.

Special To The Star

KENTON, Oct. 25—That the Kenton Post of the American Legion will ask Ralph T. O'Neil of Topeka, Kans., newly elected commander of the National American Legion, to come to Kenton to address a district meeting of the Legion, was the decision reached at a meeting of the local post last night.

The date of the conference and banquet will depend upon the time O'Neil could come to the city, should he accept the invitation.

In previous years, national commanders have been brought to the city the occasion of their visits marking the enthusiastic gathering of hundreds of Legionnaires from northwestern Ohio.

Mrs. Zuspan Hostess to Club at Richwood

RICHWOOD, Oct. 25—Mrs. C. V. Zuspan was hostess Thursday afternoon to members of the Carpe Diem club. Mrs. F. E. Riley, president, presided. The program opened with music by a trio, Mrs. Zuspan, Mrs. Kenneth Davis and Mrs. Howard Temple. On the program were papers. "Home Life and Its Effect on Crime," Mrs. M. A. Porter "Luck," Mrs. John Ogan, and "The Reason for Political Party," Mrs Paul Speyer. Mrs. S. R. Sanders, parliamentarian, conducted a drill. Members answered roll call by naming state and county officials. The "Star Spangled Banner" by the club closed the program. Mrs. Jo E. Howe will be hostess for the next meeting Nov. 6.

Whitman's Candies

$1 to $5

Packages with Hallowe'en Greetings Attached.

The Rexall Drug Stores

145 E. Center St.
and
Harding Hotel Bldg., W. Center.

NATIONAL CHAMP

ARTHUR BURCH

ASHLEY, Oct. 25—National champion is being honored by the Ashley High school. He is Arthur Burch who recently was declared the most proficient judge of milk cows at the National Dairy show in St. Louis.

STAFF ELECTED

Carey High School Names Directors of Annual Publication.

CAREY, Oct. 25—The 1931 Caryatid annual of Carey High school will be published under the following staff recently elected by the Senior class: Editor-in-Chief, Helen Gottfried; business manager, Margaret Sanner; advertising solicitors, Karl Bame and Cloyce Wentling; sales solicitors, Martha Stoody and John Myers; activity editor, Marguerite Buckingham; boys' athletics, Sylvester Jesko; girls' athletics, Charlotte Montague; snapshots, Maurine Moyer; calendar, Elizabeth Richardson, joke editor, Elias Arnold.

• • •

The Fortnightly club met Thursday afternoon at the home of Mrs. H. L. Wenner. The program was on "Women Poets of Present Day America."

100 AT WEINER ROAST

ASHLEY, Oct. 25—About 100 persons were present at a wiener roast and party given at the school building Thursday evening. The losing side in the recent lecture course ticket selling contest had charge of the entertainment.

Man Held in Connection with Engine Derailment

By United Press

MARYSVILLE, Oct. 25—Frank Stevenson, 20, of Marysville was in jail today awaiting action of the grand jury in connection with a charge of placing an iron on the New York Central tracks here which caused derailment of a passenger engine. He pleaded guilty to the charge before Justice John Kinkade.

Political Advertising — Political Advertising

EXPERIENCED — EFFICIENT

SHELTON'S SERVICE SATISFIES

County Treasurer

For Re-Election

X Bert J. Shelton

A man who has filled this office with an enviable record for efficiency, courtesy and economy and without a single criticism from anywhere in the County.

DONAHEY AT BUCYRUS MEET

Attacks "Lump Sum" Appropriation at Rally of County Democrats.

Special To The Star

BUCYRUS, Oct. 25—Vic Donahey, former three term governor of Ohio, in an address at a Democratic rally here last night charged that the eighty-eighth general assembly and Governor Cooper violated the constitution of Ohio in passing and approving the "lump sum" appropriation bill in 1929.

Augmenting the speaking program were Charles V. Truax, director of agriculture under the Donahey administration, Judge William Klinger of Lima, candidates on the non-partisan judicial ballot for the court of appeals, and Carl Smith, of Kenton, Democratic opponent to Congressman Grant E. Mouser. All of the local Democratic candidates were introduced and responded with a few remarks.

WINS BALL TITLE

Nevada High School Team Downs Sycamore, 13 to 1.

NEVADA, Oct. 25—Nevada's High school recreation ball team today holds the championship of the Wyandot county league. The locals closed their season Thursday afternoon by defeating Sycamore, 13 to 1.

In winning the seven games on its schedule, Nevada averaged more than 10 runs a game. The school will receive a pennant symbolic of the county championship.

Prospect News

PROSPECT—Miss Margaret Wolley of Columbus visited Mr. and Mrs. David Redman Saturday and Sunday.

Mr. and Mrs. John J. Watkins and son, Mr. and Mrs. D. A. Benzler and daughter and Blanche Penry were Sunday dinner guests at the home of Mr. and Mrs. Roy Grates of Marion.

Elizabeth Woltring, teacher at New Holland spent the week-end at her home here.

Lucille Thomas of Cincinnati spent the week-end at her home here.

James Lauer and Robert Solomon of Columbus visited at their homes over the week-end.

Misses Elizabeth Wottring and Lucille Thomas spent Saturday in Cleveland.

Mrs. Mayme Hedges and family spent Sunday at the home of Mr. and Mrs. Carl Somerlot of near Marion.

Mr. and Mrs. Arthur Wyatt of Lancaster visited relatives here Sunday.

Mr and Mrs. Donald Schelling of Toledo visited at the home of Mr. and Mrs. John Houseworth Saturday and Sunday.

Herschel Hecker and Arthus Isler of Ohio State university spent the week-end at their homes here.

Mr. and Mrs. LeRoy Carpenter and Miss Iris Inis of Indianapolis returned home Sunday after visiting relatives here.

The W. C. T. U. held a meeting at the home of Mrs. Glenwood Beard Tuesday afternoon. The next meeting will be at the home of Mrs. W. E. Griffith.

Mr. and Mrs. Harry Waxler Jr. and Son, of Marysville, Mr. and Mrs. Dona Waxler and daughter of Delaware, spent the week-end at the home of Mr. and Mrs. Harry Waxler.

Mr. and Mrs. J. H. Favorite spent Tuesday in Richwood.

Mr. and Mrs. W. J. Johnson of Marion were Sunday dinner guests of Mr. and Mrs. W. G. Johnson.

Mr. and Mrs. J. E. Bowen and son, Mr and Mrs. W. H. Williams of Marion visited relatives here Tuesday evening.

Miss Mary Ann Porter spent the week end at her home in Columbus.

Mrs. Josephine Howser of Richwood visited Mrs. W. H. Herr Saturday.

Mr. and Mrs. Jack Morris of Canton visited Mr. and Mrs. E. P. Curtis over the week-end.

Dr. and Mrs. E. E. Wattring, attended the football game in Columbus Saturday.

Robert Howser of Columbus spent Saturday and Sunday at his home here.

RADNOR WINS, 7-0

Mayo Scores Only Touchdown To Defeat Ashley Eleven.

ASHLEY, Oct. 25—With Mayo scoring the only touchdown of the game, Radnor defeated Ashley here yesterday afternoon, 7 to 0. The lineups:

Ashley	Pos.	Radnor
Myers	RE	Dill
Ward	RT	Camm
Kohler	RG	Reed
Earl	C	Belt
McFann	LG	P. Harsh
Ruppart	LT	G. Milligan
Lee	LE	G. Harsh
Naylor	QB	Mayo
Burch	RH	Thomas
Coover	LH	Patterson
Edwards	FB	A. Milligan

Caledonia News

CALEDONIA—Mr. and Mrs. S. C. Price entertained at dinner Sunday Wallace Bolinger of Mansfield; Mrs. C. F. Bolinger, Francis and Donald Bolinger, Mr. and Mrs. Conard Clouse of near Canaan; and Mr. and Mrs. Lowell Doyle and son.

Mrs. Nellie Winters and children accompanied by Mrs. E. E. Longacre and children of Marion, spent Sunday with Mr. and Mrs W. R. Winder at Oberlin.

Mr. and Mrs. Foster Highly went to Cleveland Monday where they will spend the winter.

Mrs. Edna Clark went to Middletown Friday to spend the week-end with relatives.

Mrs Harrison Kinnamon and Scott Kinnamon spent Wednesday with Rev. and Mrs. K. P. Meister at Elyria. Rev. and Mrs. Meister recently moved from Delaware to Elyria where Rev. Meister is superintendent of the Methodist Old Ladies' Home.

Rev. Elmer Druley preached in the Universalist church at LeRoy last Sunday morning.

H. E. Williams, T. J. Hill and Raymond Doyle transacted business in Columbus, Wednesday.

A Hallowe'en social was held at the North Canaan community house Friday evening.

Mrs. S. A. Skidmore accompanied by her mother, Mrs. Ida Looker of West Mansfield, spent the week-end with Dr. Skidmore's sister, Mrs. Ella Wilson.

Mr. and Mrs. William Coulter and Wallace Coulter of south of town and Mrs. Clara Coulter of Cardington, are enjoying a motor trip through the east.

Miss Mary Welch spent the week-end with her parents at Circleville.

Charles Bender who has been making his home with Mr. and Mrs. Burt Burkholder for several months left Friday for Texas where he will work on a ranch near Austin.

Miss Ethel Porter visited from Friday until Sunday with her parents at Marengo.

Mr. and Mrs. Charles Rinker of Marion were Sunday guests at the home of Mr. and Mrs. Jay Ulsh.

Mr. and Mrs. Allen Longacre, Mrs. Marie Hoffman and children accompanied by Miss Velma Holmstead and Carl Hoffman of Marion, spent Sunday with Mr. and Mrs. William Hoffman at Polk.

Mr. and Mrs. Foster Highly entertained at 6 o'clock dinner Saturday Mr. and Mrs. T. H. Clark and daughter of Marion.

Mr. and Mrs. J. T. Matz and children of Cleveland, and Mr. and Mrs. A. M. Kinnamon of east of town were entertained at Sunday dinner at the home of Mr. and Mrs. Wayne Dilts.

Mr. and Mrs. Clyde Clarke, of Columbus, were Sunday guests of Mrs. Sarah Cunningham and Mrs. Lelah Hill.

Mr. and Mrs. R. M. Koch and daughters of Columbus, visited with friends here Sunday.

Mr. and Mrs. D. J. Baird and family spent Sunday with Mr. and Mrs. Breece Baird at Mt. Gilead.

Miss Naomi Pittman, of Sandusky City, spent the week-end with her parents, Mr. and Mrs. T. J. Pittman.

Miss Fern Thomas and Donald Garber were week-end guests of Miss Thomas' Parents at Findlay.

Miss Dorothy Westfall spent from Friday until Sunday with her parents at Tippicanoe City.

Miss Alma Lyon, Miss Mary Alice Hickman and Ray Lyon spent Sunday with Mr. and Mrs. William French at Toledo.

Mrs. Burt Burson was the guest of Mr. and Mrs. W. J. Johnston at Mansfield Monday.

Miss Geraldine Gray spent the week-end with Miss Evelyn Riemer at Marion.

Miss Grace Lyon, Miss Marjorie Alexander, Miss Mildred Tomlin, Miss Rozella Morton, Miss Winifred Michel, Dale Baird, Floren Underwood, Ralph Snyder, James Nesbitt, enjoyed the day Sunday at Hemlock Falls.

Miss Marjorie Porter home economic teacher in the local school visited from Friday until Sunday with her parents at Green Camp.

Harry Burkholder is spending this week with relatives in Galion.

Mr. and Mrs. J. T. Matz and children of Cleveland, were week-end guests of Mr. and Mrs. A. M. Kinnamon.

Mr. and Mrs. O. A. Mills, Mr. and Mrs. Clarence Ulsh and Miss Jean Mills spent Sunday at Newark.

Mr. and Mrs. Ralph Clayton are moving to the Pommert property on South Water street.

SAWED THEIR WAY TO FREEDOM

Helen Maushart (left) and Cecil Vestor, two girls who sawed the bars of their cell windows in the Kalamazoo, Mich., jail, and escaped by sliding down ropes made from bedsheets. They were captured in Chicago and are being sent back to Kalamazoo to face charges of robbery.

LaRue News

LARUE Oct. 21—Mrs. Julia English of Columbus spent last week at the home of Mr. and Mrs. Eugene English.

Mrs. Ralph Clark of Columbus was the guest of Dr. and Mrs. J. C Thuma Thursday and Friday.

Mrs. Zoa Davis of Marion spent Thursday evening at the J. D. Gillespie home.

Mrs. Laura Raub spent Wednesday in Marion.

Harry Topliff of Marion visited from Thursday until Sunday at the home of his mother, Mrs. C. H. Topliff.

Mr. and Mrs. Theodore Morgan of Toledo came Saturday for a visit with Mrs. Eva P. Hastings.

Mrs. Eva Thuma returned Thursday from a three weeks' visit in Akron, O.

Mr. and Mrs. Charles Gillespie attended the Michigan-State game at Columbus Saturday.

Mrs. Fred Cooper attended the conference of the Ohio state bureau of agriculture of the extension department at Columbus last week.

Mr. and Mrs. Guy Roux and Mrs. Otto Roux are visiting relatives in Kansas and Oklahoma.

Darrel Wilcox and Phillip Sheridan left last week for Springfield, Mo.

Mr. and Mrs. Edward Burbaugh and Miss Dorothy Louise Burbaugh were Sunday dinner guests at the home of Mr. and Mrs. G. H. Prim north of town.

Mr. and Mrs. E. A. Rueckel, Charles Barth and Miss Alice Barth of Columbus were guests Sunday at the Schotte-Winkler home.

Miss Carrie Hill and Miss Gladys Macdonald spend the week-end at Lexington. Mrs. Ella Macdonald returned with them after spending the week with friends at that place.

Mr. and Mrs. LeRoy Richard of Chicago Ill., are visiting at the Dr. J. C. and Mrs. Eva Thuma homes.

Mr. and Mrs. Spear Hastings and Mr. and Mrs. Paul Hartle were guests Sunday at the J. L. White home in Lima.

Mr. and Mrs. Charles Lamb and sons, of Marion spent Sunday at the Roy Tannyhill home.

Mrs. Emma Gaston is attending the state convention of the W. C. T. U. at Youngstown, O. ths week.

Mr. and Msr. J. W. Campbell, Mr and Mrs. C. C. Holliday, Mr. and Mrs. G. C. Wall and daughter, Mrs. W. F. Holliday, Russell Wilcox and W. E. Selanders attended a birthday party in honor of Neil Miller at the Ellmore Miller home in Canton, O. Sunday.

Ashley News

ASHLEY—Mr. and Mrs. Charles Bell spent a few days last week with relatives in Columbus.

Mr. and Mrs. Dell Ellinger attended the fair in Lancaster Friday and Saturday.

Miss Mary Westlake, second grade teacher here, spent the week-end at the home of her parents, Mr. and Mrs. Edward Westlake of Marysville.

Mr. and Mrs. Harry Lea of Delaware spent Sunday afternoon at the home of Mr. and Mrs. T. W. Lea.

Mr and Mrs. C. R. Newcomer and son of Uniontown, Pa., spent the week end at the home of Mr. and Mrs. D. W. Bendict.

Mr. and Mrs. W. E. Young of Akron spent the week-end at the home of Mrs. Gwendolyn McDowell.

Miss Nancy Holt of Columbus spent the week-end at the home of her mother, Mrs. Effie Holt.

Mrs. E. R. Hart of Mansfield spent Monday at the home of Mr. and Mrs. C. B. Hoffmire.

Mrs. Paul Mengart and son of Centerburg spent a few days last week at the home of the former's parents, Mr. and Mrs. W. G. Hershey.

E. J. Cole of Coolville is visiting at the home of his son, C. E. Cole.

Mrs. Odus Williams, who has spent the summer at the home of Mrs. Emma McCurdy, has returned to her home in Columbus.

Mrs. Alice Bunker is visiting at the home of her daughter, Mrs. Webb Hubbel of Cardington.

Miss Ethel Myers has accepted a position at St. Mary's hospital in Columbus.

Mr. and Mrs. Kenneth Powers of Reading spent the week-end at the F. L. Powers home.

Mr. and Mrs. Frank Kohler attended the Mt. Gilead fair Friday.

Mr. and Mrs. S. C. Powers were Columbus visitors Saturday.

Mr. and Mrs. Jesse Shoemaker spent Sunday afternoon at the George Boyd home in Condit.

Mr. and Mrs. Harry Kohler of Marion spent Sunday with Mr. and Mrs. Frank Kohler.

Mrs. Zana Peters of Columbus spent Tuesday at the home of Mr. and Mrs. Jethro Carper.

Mr. and Mrs. Arthur Boyer spent Tuesday evening in Columbus.

Mr. and Mrs. Breece Morehouse of Cleveland spent Sunday at the home of Mr. and Mrs. Ray Hickson.

Mr. and Mrs. Olen Bartlett, Ralph Bartlett, Mrs. Ruth Lea and Thomas Lee attended the Mt. Gilead fair Thursday.

Mr. and Mrs. E. E. Litsenberger and Mr. and Mrs. Cassius Smith spent Thursday at the Mt. Gilead fair.

Mr. and Mrs. John Rose of Marion spent Sunday afternoon at the J. W. Henry home.

Mr. and Mrs. Albert Faux of Cleveland callel on Mrs. Ossie Faux Sunday afternoon.

Mr. and Mrs. I. C. Cole and family spent Sunday afternoon at the Clyde Bunker home in Marengo.

Carl Turner of Columbus spent Saturday at the W. G. McCurdy home. Mrs. Turner, who has been spending several weeks there, returned home with him.

Mr. and Mrs. Lon Douglass of Hollywood, Calif., are visiting at the P. A. Douglass home.

Mrs. Addie Vogt of Toledo spent Sunday at the Wesley McCurdy home.

Mr. and Mrs. Frank Benedict and daughter of Columbus spent Sunday at the home of Mr. and Mrs. Harry Benedict.

Mr. and Mrs. John Sellers of Westerville called at the Claude Thurston home Sunday afternoon.

Mr. and Mrs. T. H. Barber and Miss Vera Osborn spent Thursday in Mt. Gilead.

T. M. Trindle of Harrisonville, Mo., is visiting relatives and friends here.

Sunday dinner guests at the home of Mr. and Mrs. C. N. Harder were Mr. and Mrs. Cullen Osborn and children, Mr. and Mrs. Foy Redd of Mt. Gilead, Mrs. Newton Gardner and Carl Gardner of Water Hill.

Mr. and Mrs. Bert Carter spent Sunday with Mrs. C. Primer of Cardington.

Mr. and Mrs. Hugh Lee and family of Terre Haute, Ind., spent the week-end with Mrs. Mabel Longwell and attended the Ohio State-Michigan football game in Columbus Saturday.

Mr. and Mrs. Hall Smith of Westerville spent Sunday with relatives here.

Mr. and Mrs. William Gale were Sunday dinner guests of Mr. and Mrs. Sperry Gale. Mr. and Mrs. Walter [illegible] of Galena and Eugene Williams of Kingston were callers there in the afternoon.

Rev. M. A. [illegible] is attending the Mansfield [illegible] of the North East Ohio [illegible] in Mansfield.

Mrs. G. B. Smith of Los Angeles is visiting at the home of Mr. and Mrs. Harry Frye.

Mrs. Vincent Westlake and sons have returned from a visit with Mrs. Arthur Richardson of Painesville.

Lawrence Augenstine, Mrs. G. B. Smith and Mrs. Harry Frye motored to Athens Tuesday where they will visit Miss Pauline Frye a student at Ohio university.

L. A. Demorest and family were dinner guests of Mr. and Mrs. Niles Randolph in Akron Sunday.

Miss Pauline Cole, a student at the Buckeye Business college in Columbus, spent the week-end at the home of her parents, Mr. and Mrs. C. E. Cole.

Rev. and Mrs. Harold Class who have been conducting revival meetings in Ft. Wayne Ind., have returned to their home here.

J. M. BARRY DIES

Resident of York Township Claimed at Home.

RICHWOOD, Oct. 25—Jessie M. Barry, 46, died at his home in York township near here last night.

Funeral services will be held at the Winters funeral chapel Monday at 2 p. m. Burial will be made in Ostrander.

Surviving are the widow, four children, Walter, Alma, Melvin and Wilbur; two sisters, Mrs. Altha Armstrong of Kenton and Mrs. Stella Thompson of Zanesfield; four brothers, Charles and Simon of Kenton, Loren of Ostrander and Dennis of Jerome.

30 ATTEND MEET

Eastern Star Sewing Circle Entertained at Nevada.

NEVADA, Oct. 25—Nearly 30 members of the Eastern Star Sewing circle were present Thursday afternoon at the home of Mrs. Lulu Fox. Mrs. H. H. Silverman was enrolled as a new member.

• • •

Supt. and Mrs. H. H. Silverman pleasantly entertained the teachers, member of the board of education and the bus drivers and their families Thursday evening at a Hallowe'en party.

• • •

Mrs. Samuel King was given a surprise and handkerchief shower honoring her birthday anniversary Thursday evening by 20 of her neighbors and friends.

Now MAY'S offer an added service

FREE on

Diamond Ring O' Romance Certificate of Insurance against Fire, Theft and Loss

BY ONE OF AMERICA'S FOREMOST INSURANCE COMPANIES

MAY JEWELRY & RADIO CO.
W. CENTER ST.
MARION O.

BARGAINS!

30x3½ O. S. . $4.98

30x4.50 P. F. . $6.48

30x5.00 P. F. . $8.40

Save on all sizes!

GOODYEAR PATHFINDER

This is THE Time to Buy!

H. R. Mapes Rubber Store

146 S. Main St. Phone 2160.

Judge For Yourself

Firestone puncture proof tubes eliminate possibility of punctures and tire trouble. Made by Firestone special process which seals breaks made by nails, glass and other causes of tire trouble.

Firestone Service Stores, Inc.

273-283 E. Center St.
Phone 6116.

CALL GREEN CAMP FERTILIZER

Telephone 143 5622
Green Camp Exchange

We PAY $3.00 PER HEAD

HORSES AND COWS

Prompt Service.
Reverse Telephone Charges.
E. G. Buchsieb, Inc.

MANHATTAN COAL

Manhattan Coal is HOT. Clean lumps, free from slack. Burns clean—seldom soots, never clinkers, and goes easy on ashes.

—Phone 2666—

THE MARION GRAIN & SUPPLY CO.

You will enthuse over utmost comfort of

TIME TEST

Scherff's

381 West Center St.—Corner Blaine.

To Parents with Young Children

Statistics show that the untrained man earns an average of $45,000 in a lifetime, the high school graduate $78,000, the college graduate $150,000.

Can we give you any better reasons for starting now to save a dollar or two each week for the higher education of your children?

5½% Paid on Deposit

THE PEOPLE'S BUILDING & LOAN

131 S. State St.

Conkeys Grecco Poultry Feeds

Egg Mash

Here's the thing to remember, it's not the first cost, but the final cost which decides the actual profit you make. The true value of a feed is "in the bag." Out of the bag must come your profits.

DON'T GAMBLE with poultry feeds—it doesn't pay.

HOMINY FEEDS
MEAT SCRAPS
MIDDLINGS
SCREENINGS
BRAN-CHOP
BLOCK SALT
BARREL SALT

RABBIT SUPPLIES
Salt Spools—Ground Grain—Rolled Oats—Alfalfa.

Supplement for stock
16% — 24% — 32%

J. J. Curl Co., Inc.

Prospect St. at Mill St. Phone 2557.

The SCHAFFNER QUEEN CO. FUNERAL HOME

360 E. CENTER ST.
Phone 2262

MARION'S FOREMOST FUNERAL HOME

DOUBLE-DUTY Shoe

POLICEMAN FIREMAN POSTMAN

for WEAR and COMFORT

$2.98

NOBIL'S